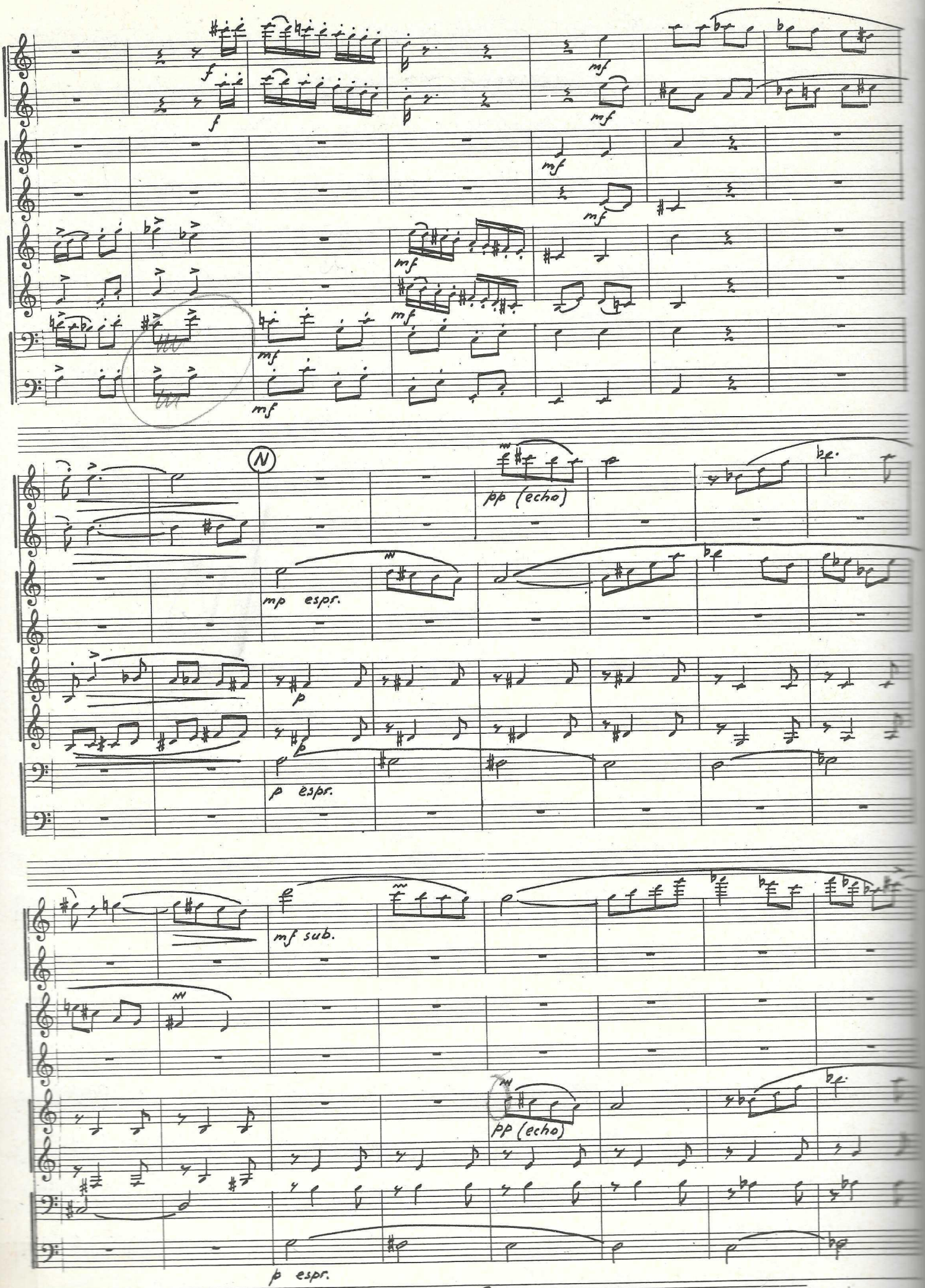

06.0643.TU

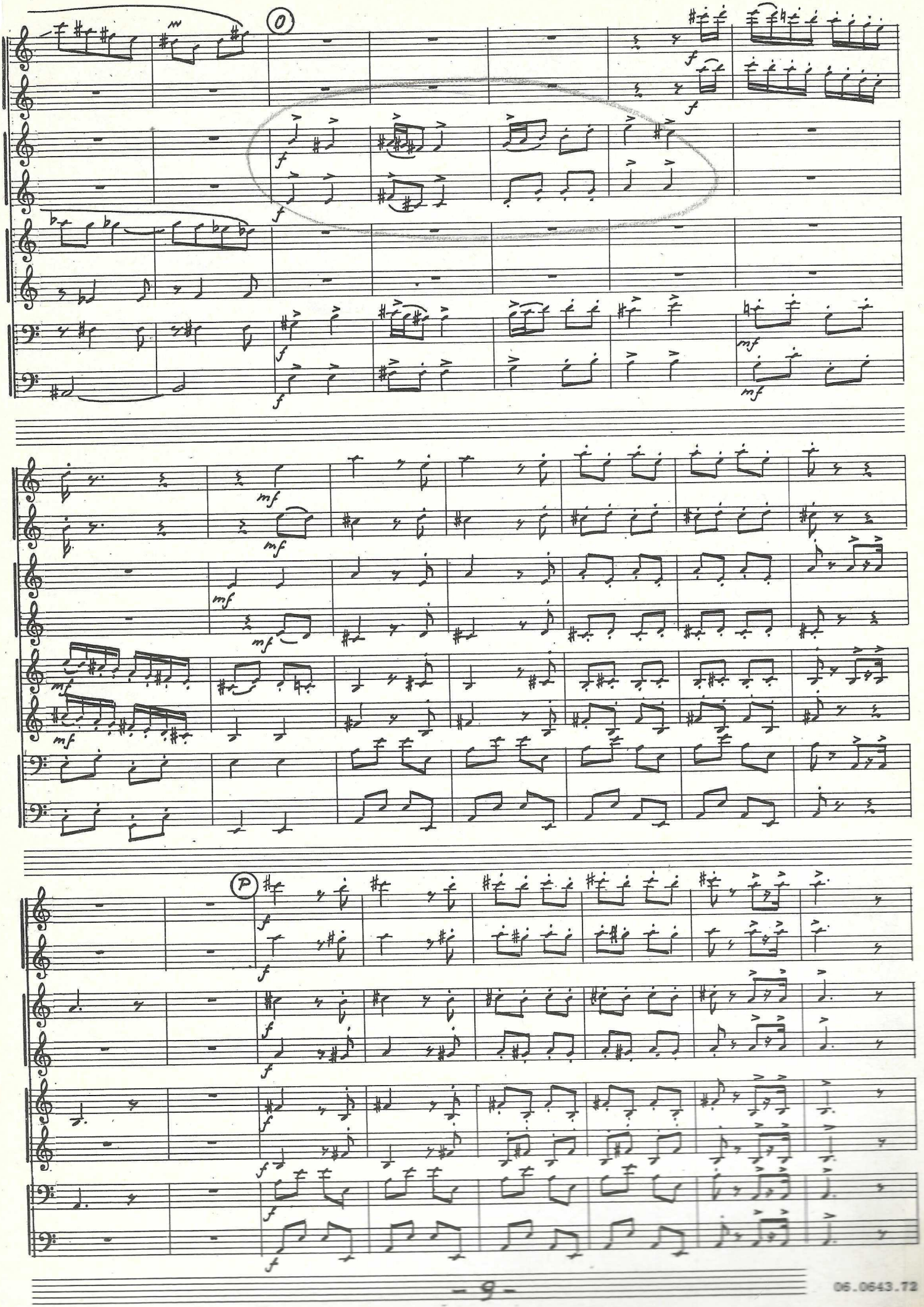

06.0643.72

rall.

ff

ff

ff

ff

ff

ff

II Andante Tranquillo

And^te tranq^llo ma molto espressivo

Fl.

mf

Hb

Kl.

solo

mf espr.

Fg

mp

mp

06.0643.72

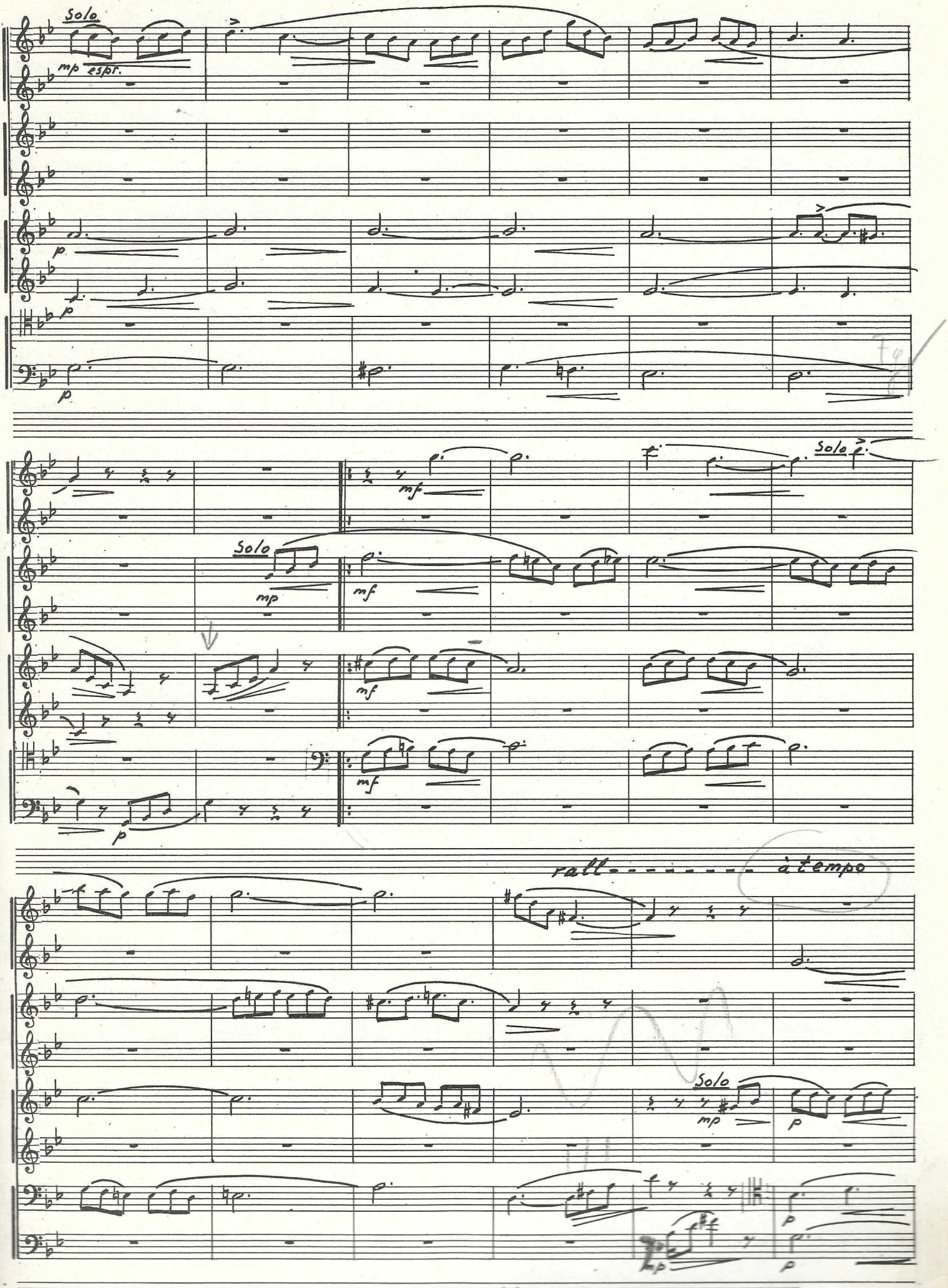

06.0643.72

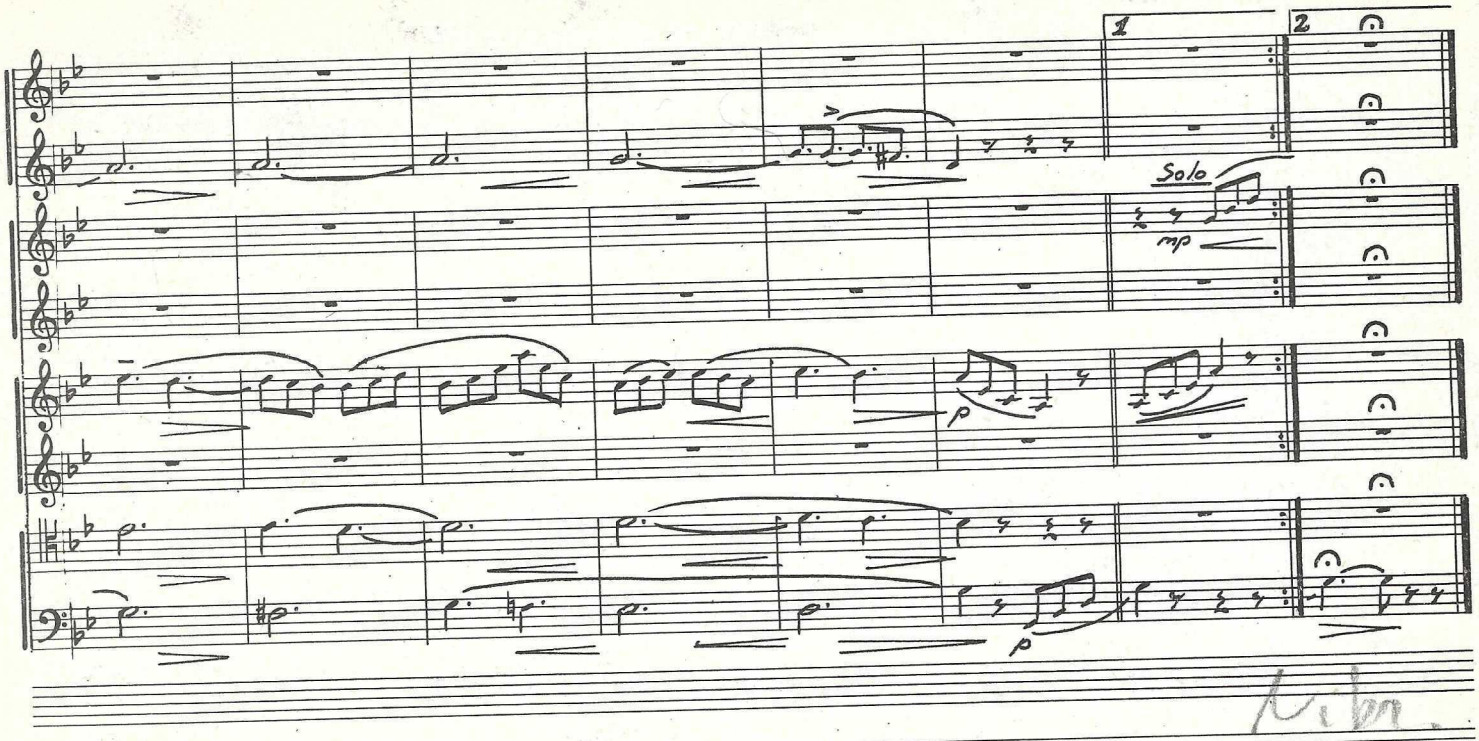

III Menuetto

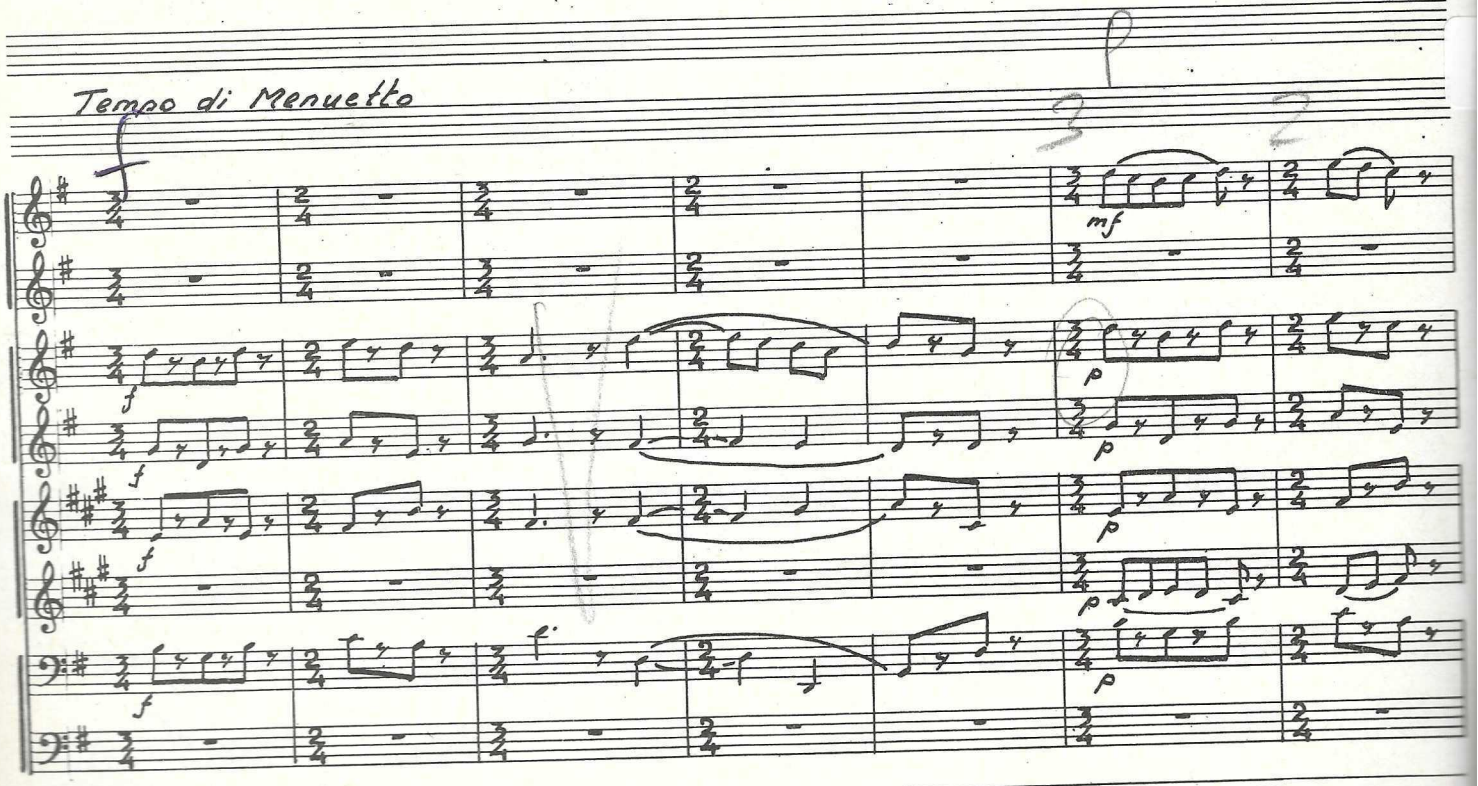

06.0643.72

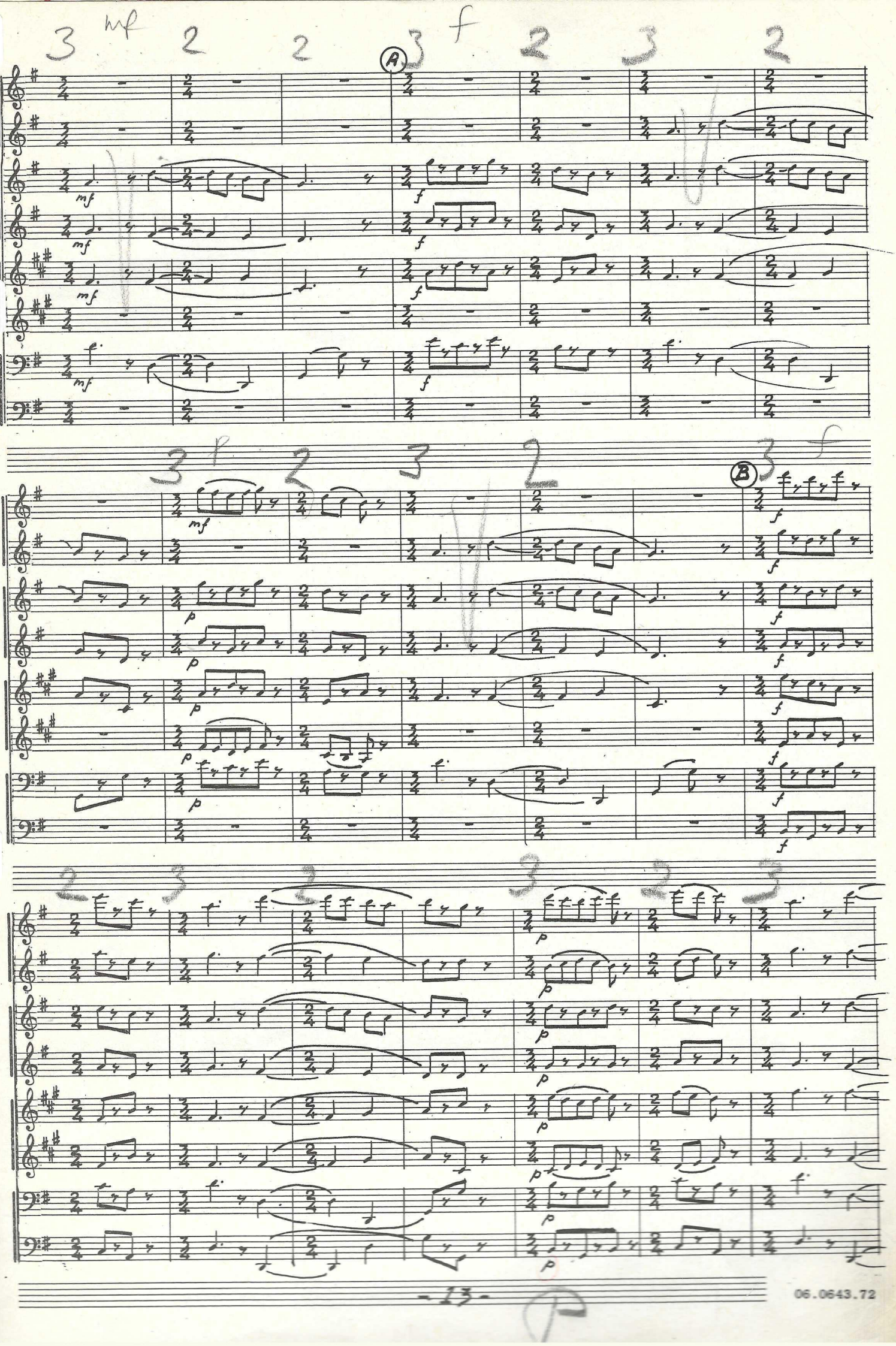

06.0643.72

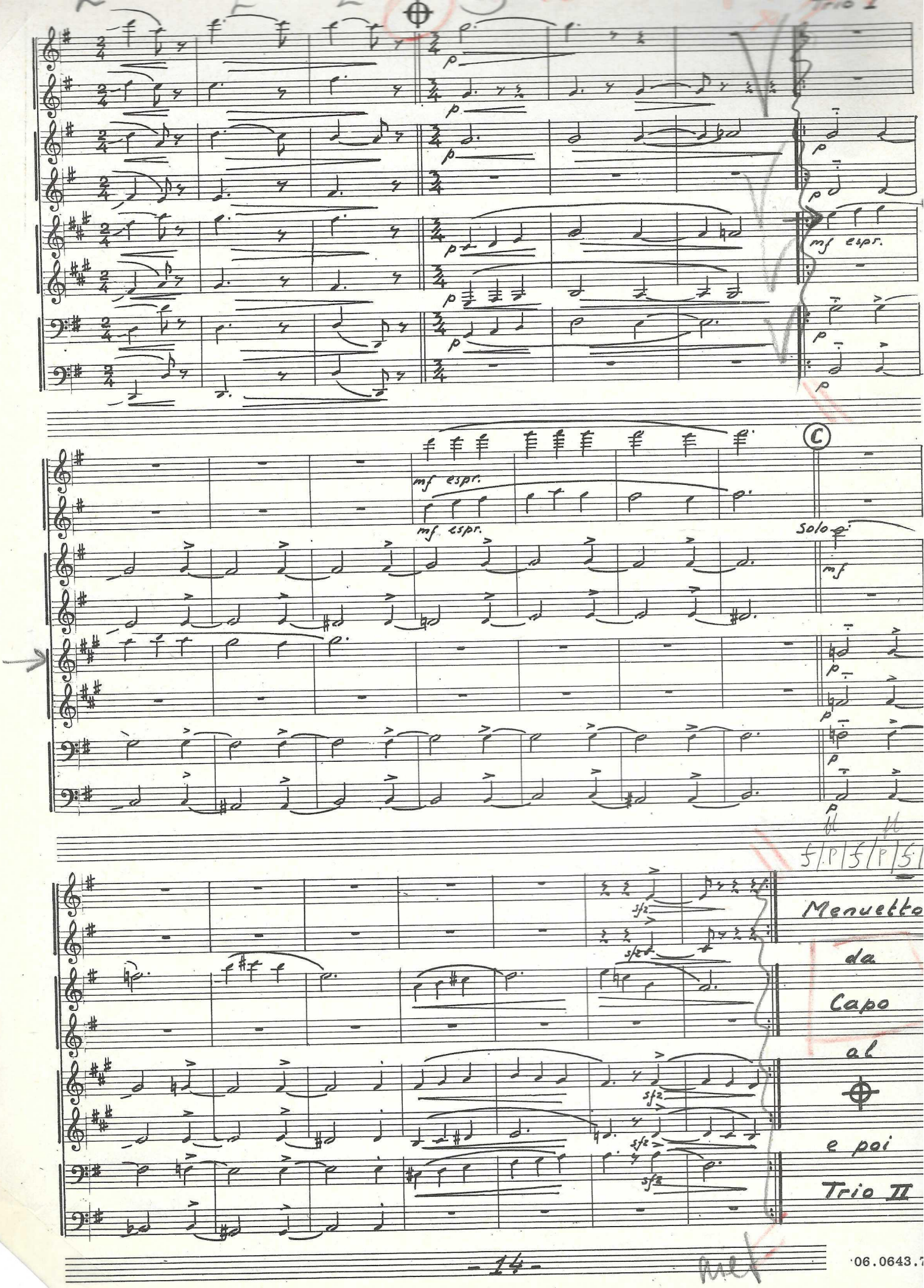

06.0643.7

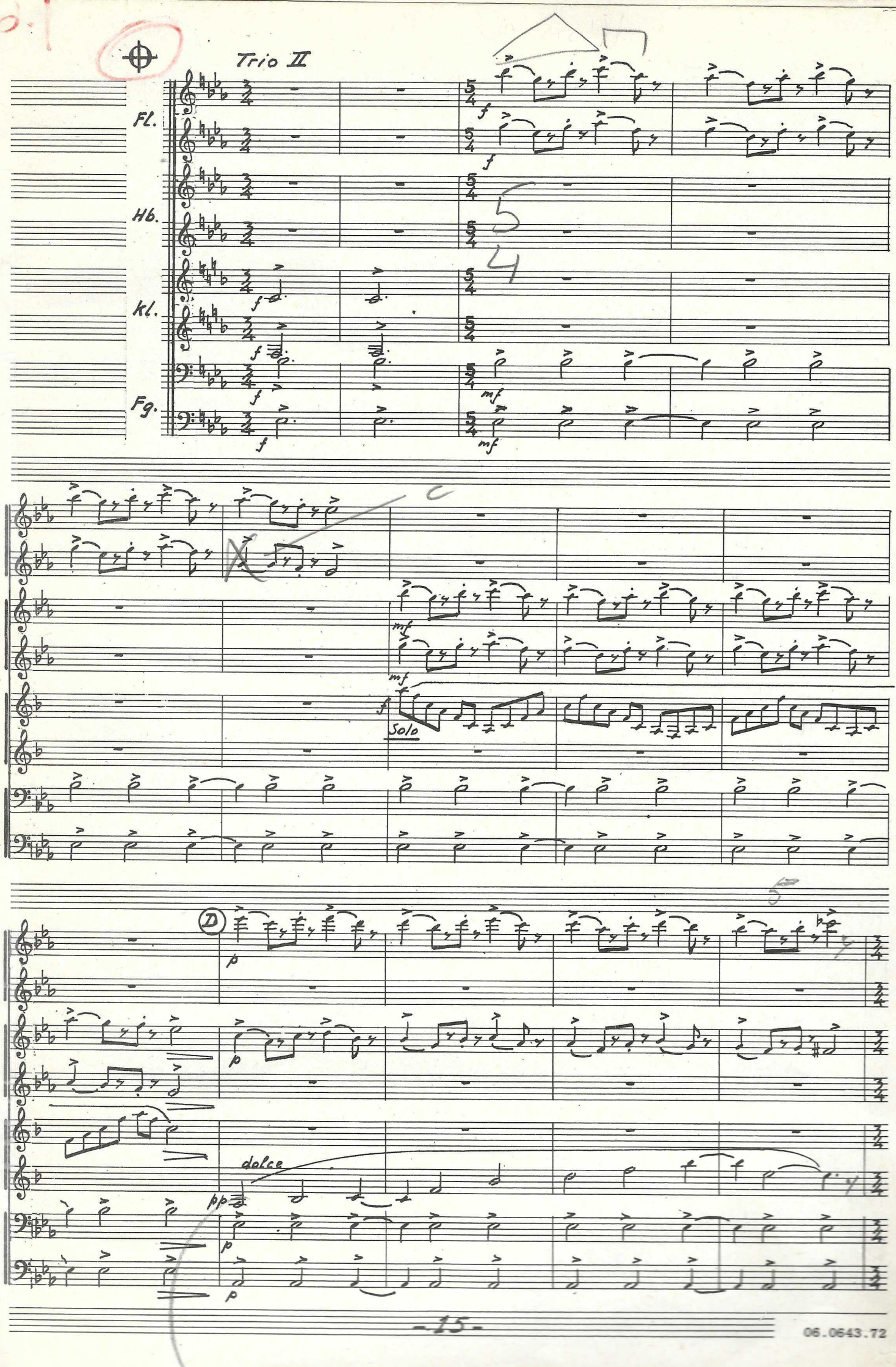

06.0643.72