Sérénade lyrique.

(MELODIE.)

Oboe I.

Edward Elgar.

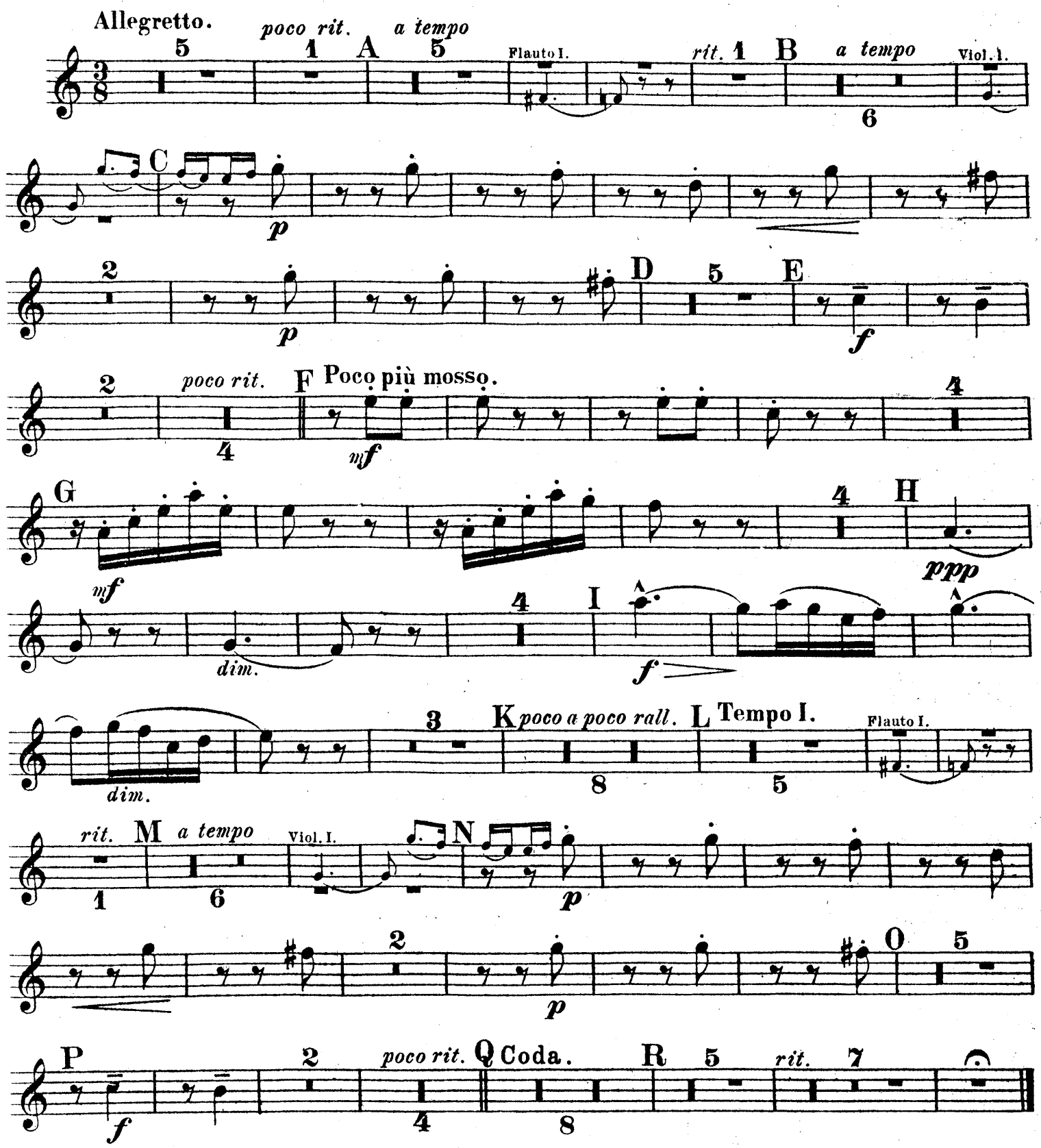

Sérénade lyrique.

(MELODIE.)

Oboe II.

Edward Elgar.

