Betekend
Belemir

Sérénade lyrique.

(MELODIE.)

Violino I.

Edward Elgar.

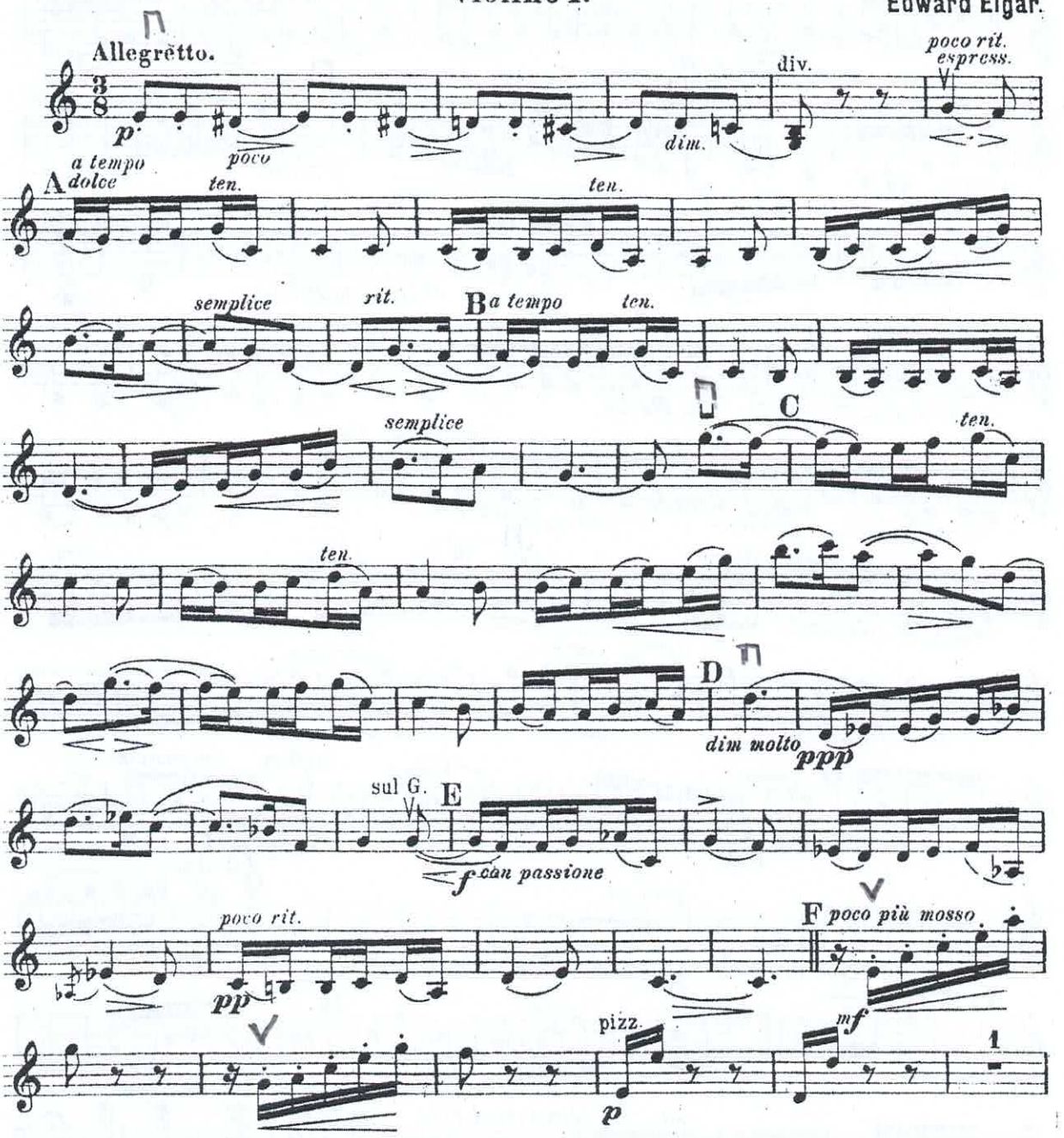

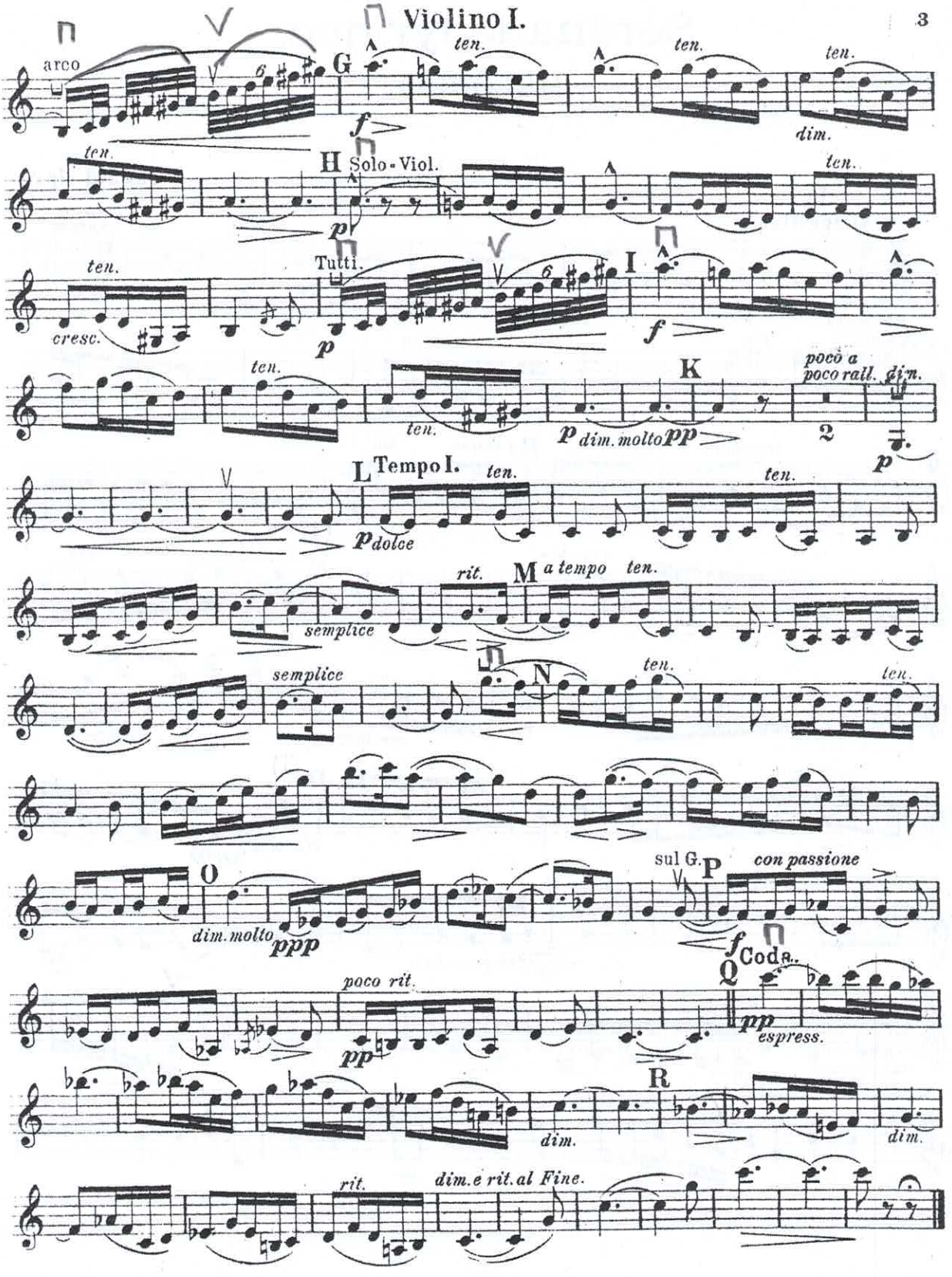
arco
G
ten.
f
dim.
H Solo - Viol.
p
Tutti.
cresc.
I
K
poco a poco rall.
dim.
pp
2
L Tempo I.
dolce
rit.
M a tempo
semplice
N
O
dim. molto
ppp
sul G.
P
con passione
Coda.
Q
poco rit.
espress.
R
rit.
dim. e rit. al Fine.