Betekend door Belemir

Viola.

Norwegische Tänze.

I.

Edvard Grieg, Op. 35.

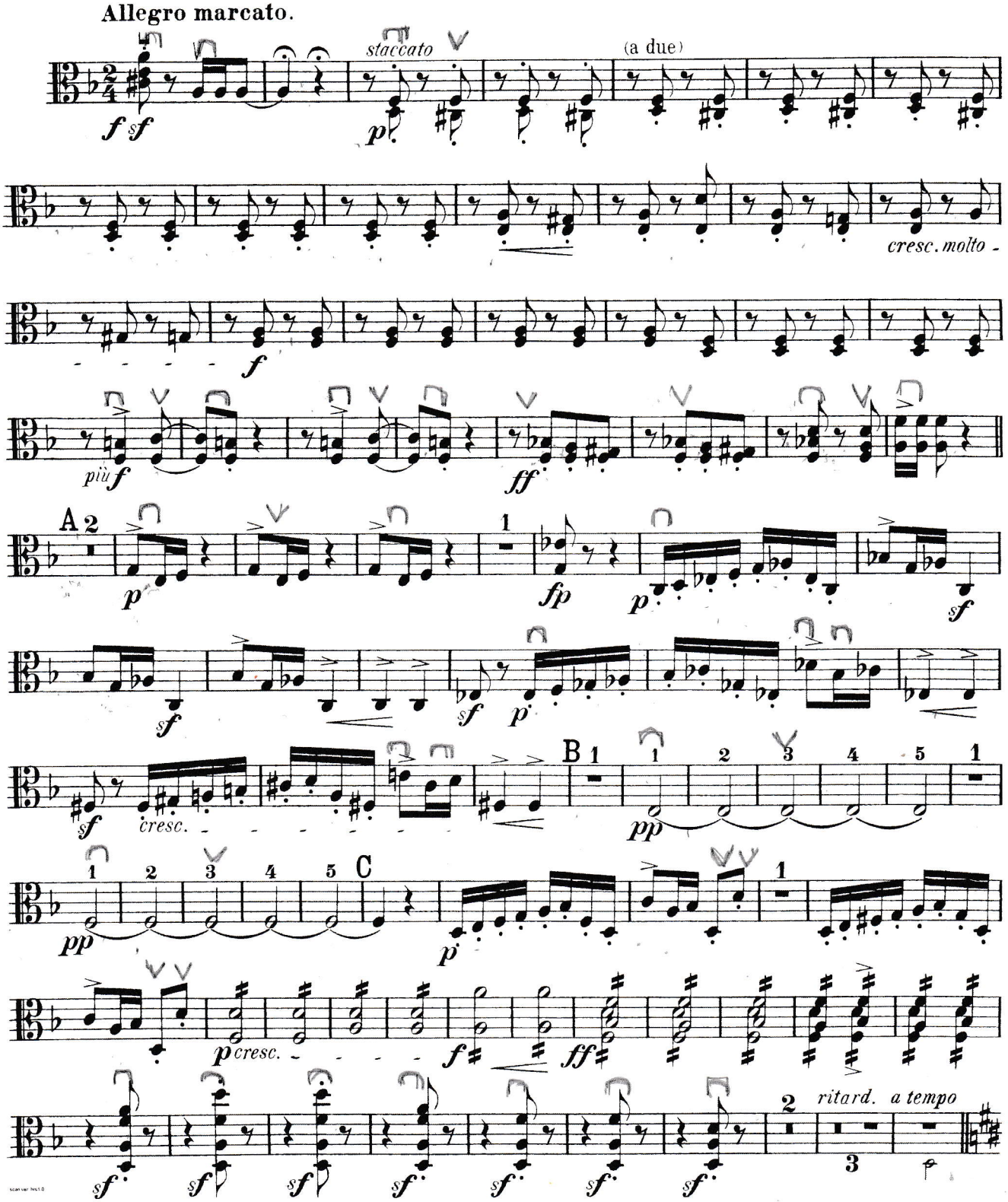

Viola.

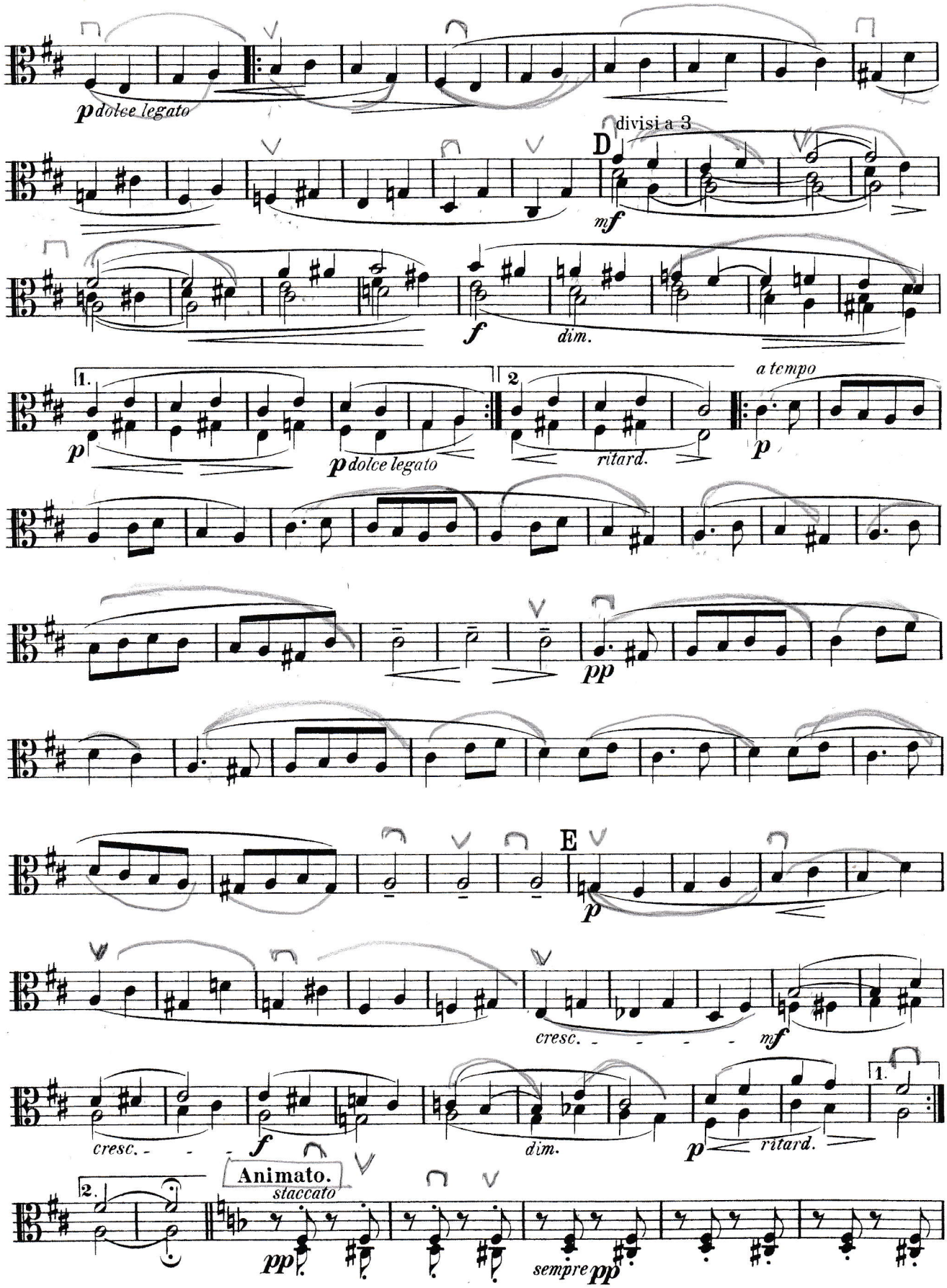
p dolce legato
divisi a 3
D
mf
f
dim.
1.
2
p dolce legato
ritard.
a tempo
p
pp
E
p
cresc.
mf
cresc.
f
dim.
p
ritard.
1.
2.
Animato.
staccato
pp
sempre pp

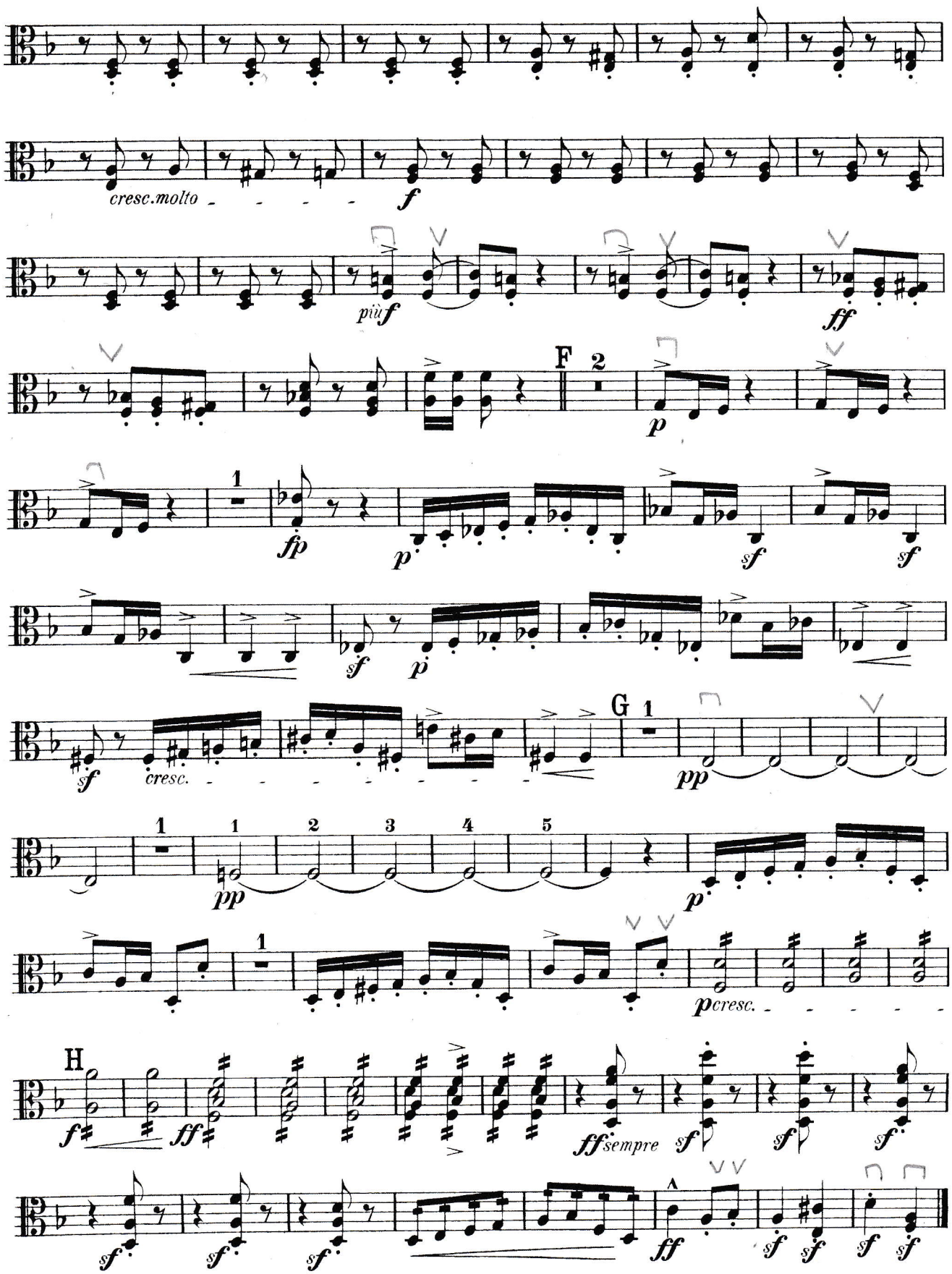
cresc.molto
f
più f
ff
F
2
p
1
fp
p
sf
sf
sf
p
sf
cresc.
G
1
pp
1
1
pp
2
3
4
5
p
1
pcresc.
H
f
ff
ffsempre
sf
sf
sf
sf
sf
sf
ff
sf
sf
sf
sf

Viola.

II.

Allegretto tranquillo e grazioso.

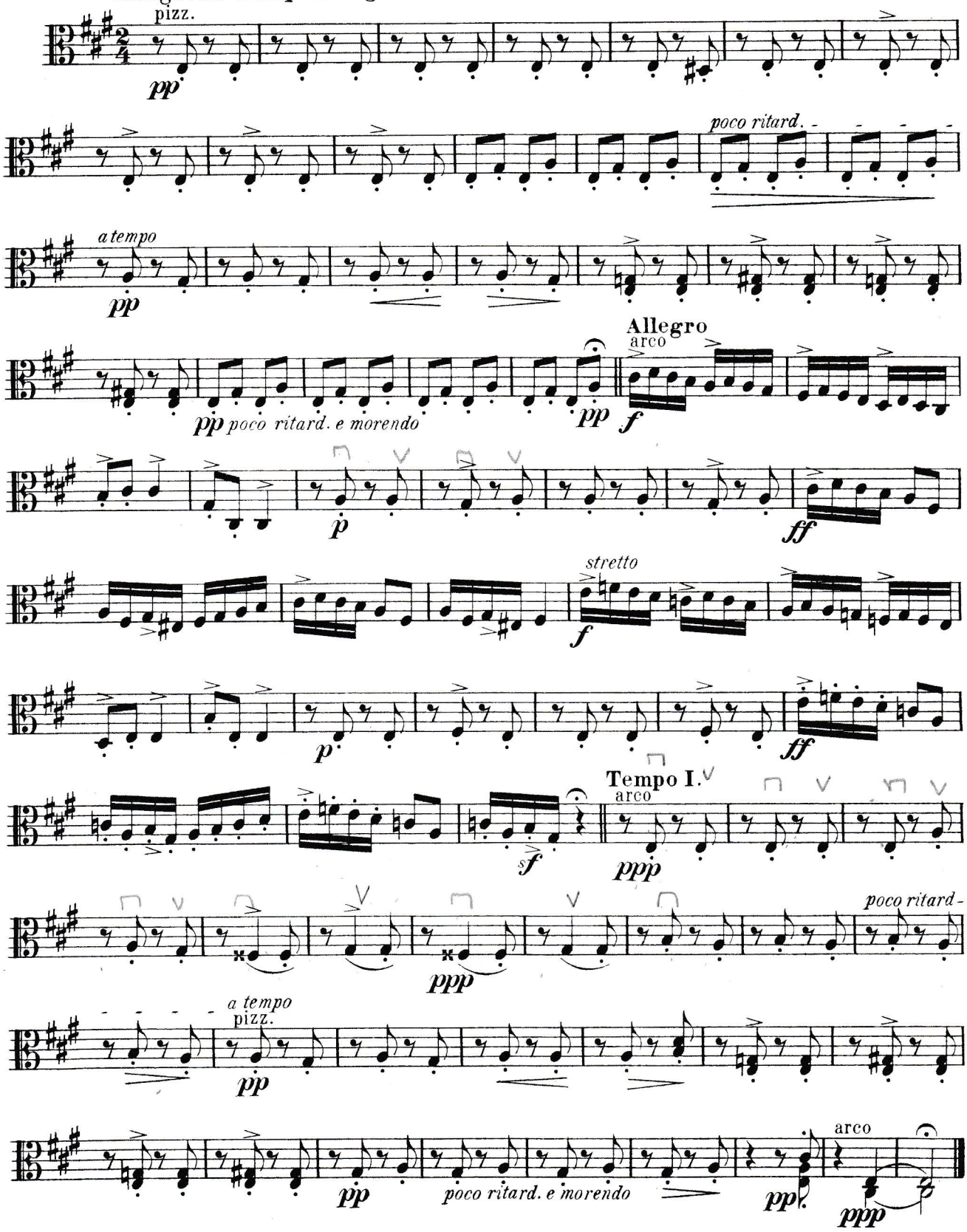

III.

Allegro moderato alla Marcia.

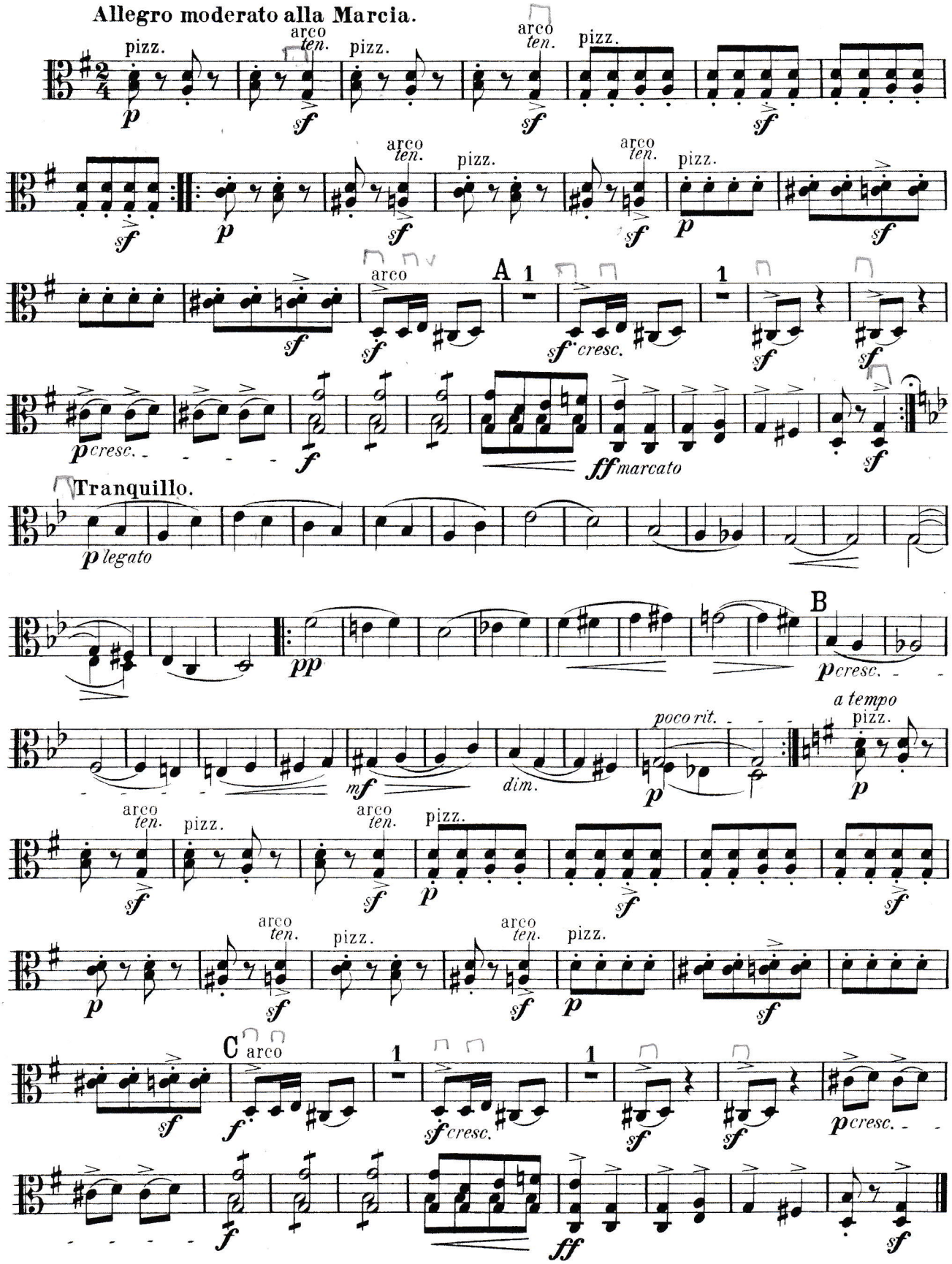

IV.

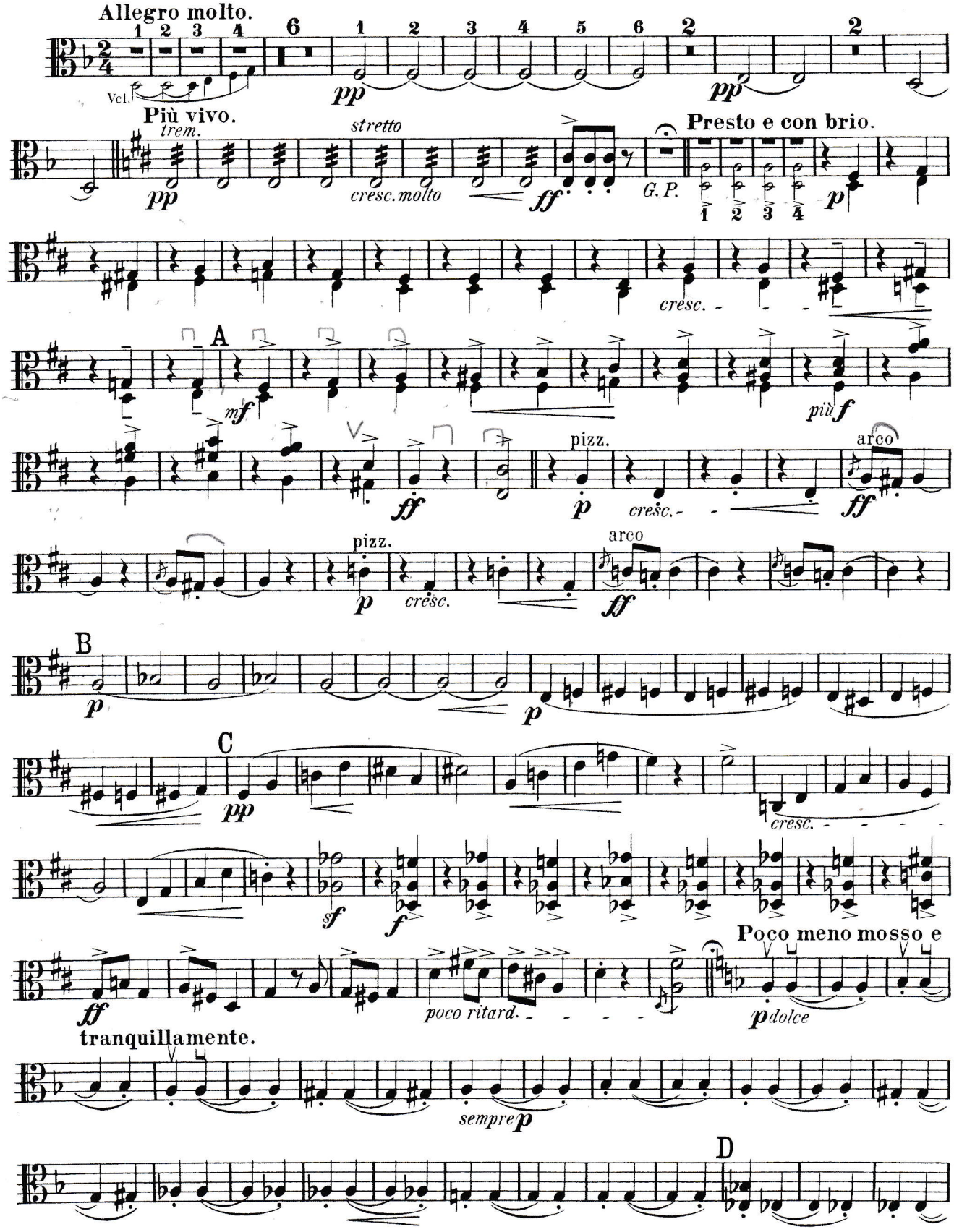
Allegro molto.
Più vivo.
trem.
stretto
cresc. molto
Presto e con brio.
G. P.
cresc.
A
più
pizz.
arco
crešc.
B
C
cresc.
Poco meno mosso e
poco ritard.
dolce
tranquillamente.
sempre
D

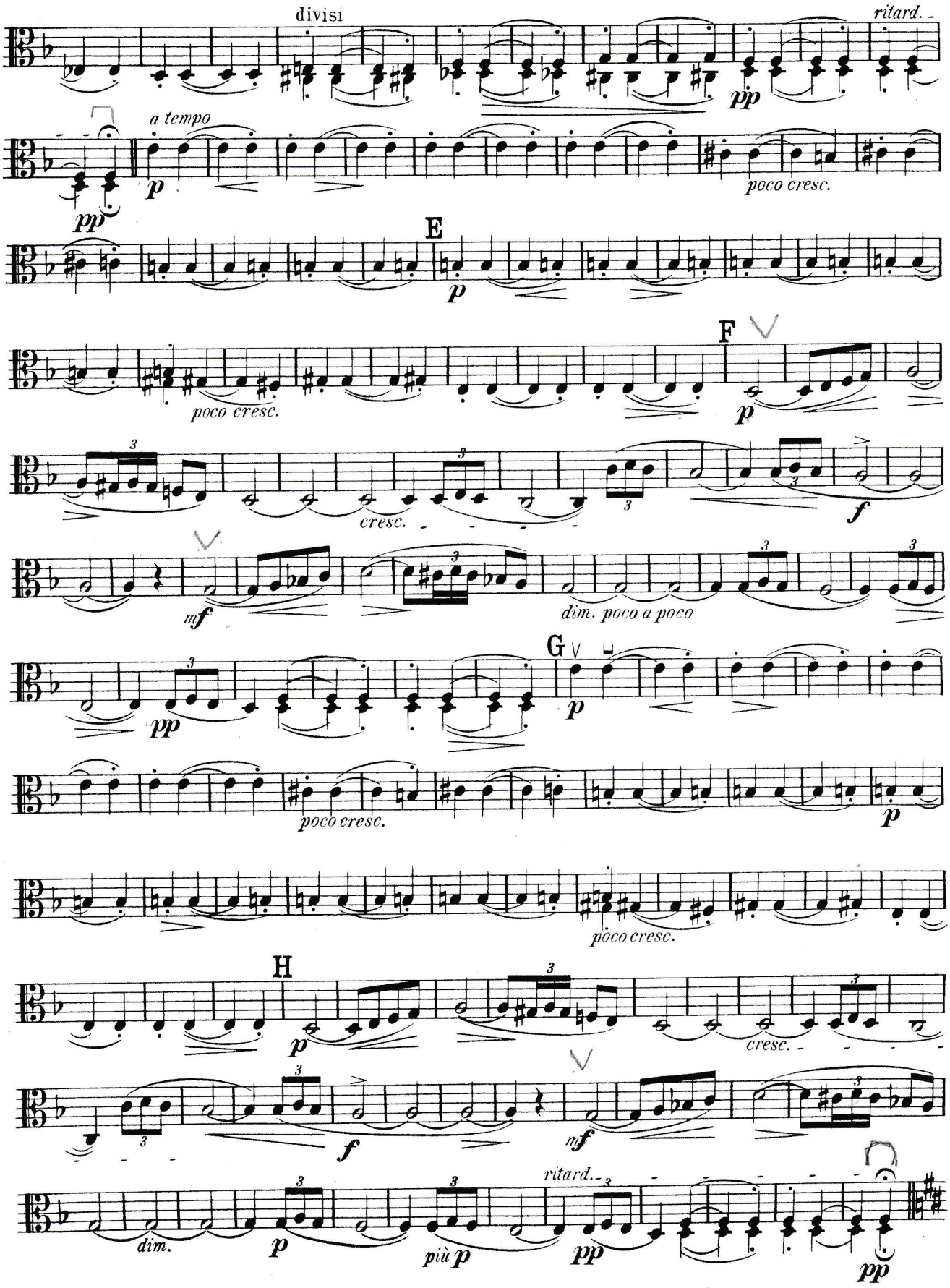
divisi
ritard.
a tempo
poco cresc.
E
F
cresc.
dim. poco a poco
G
H
più p
dim.

Viola.

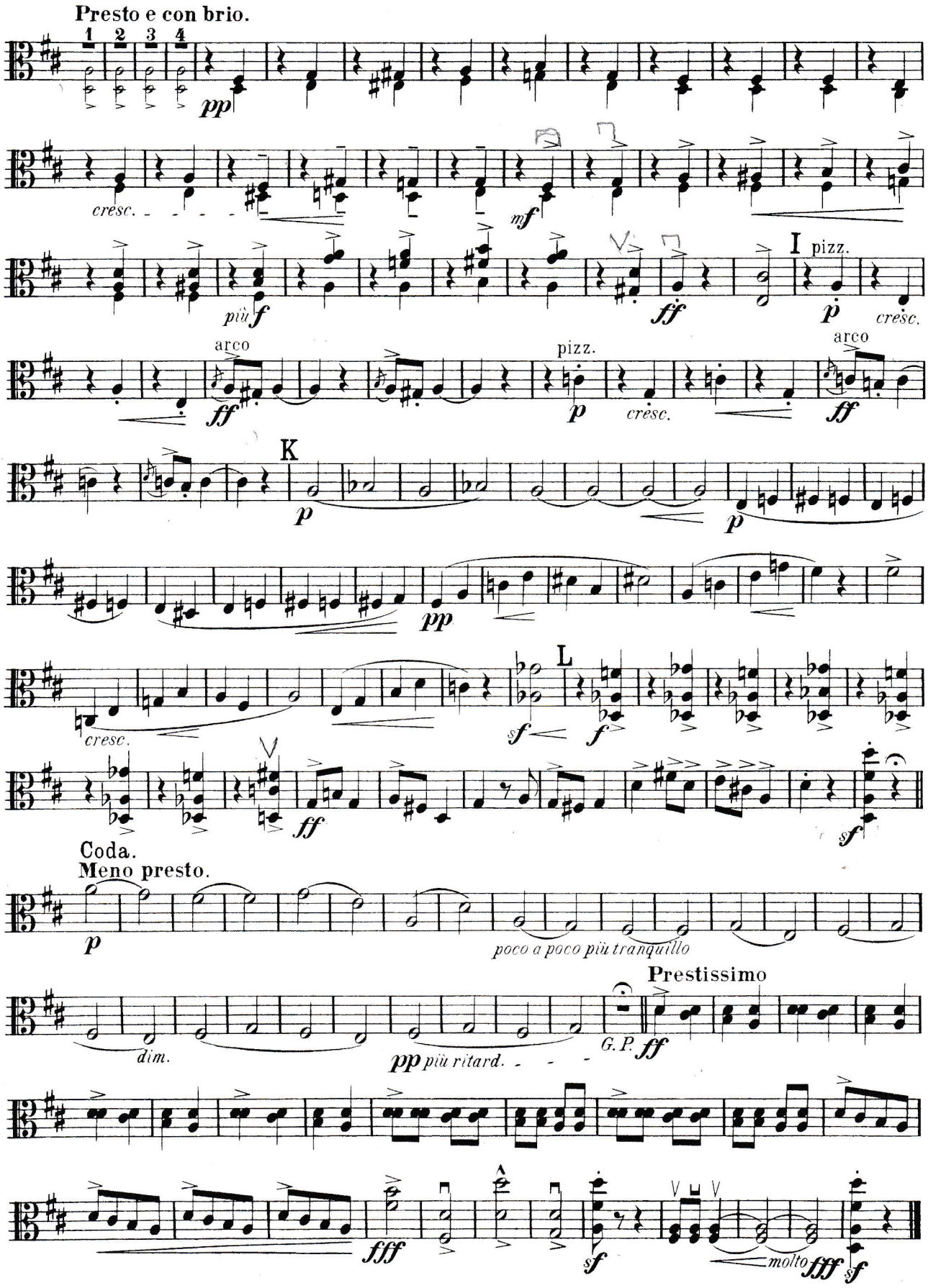
Presto e con brio.
1 2 3 4
pp
cresc.
mf
più f
ff
I
pizz.
p
cresc.
arco
pizz.
K
L
sf
Coda.
Meno presto.
poco a poco più tranquillo
Prestissimo
dim.
pp più ritard.
G.P.
fff
molto