For Orchestra

Music for the Royal Fireworks

Ouverture

Clarinet in B♭ 1

G. F. Handel

Transcription and arrangement by
Moisés Cantos

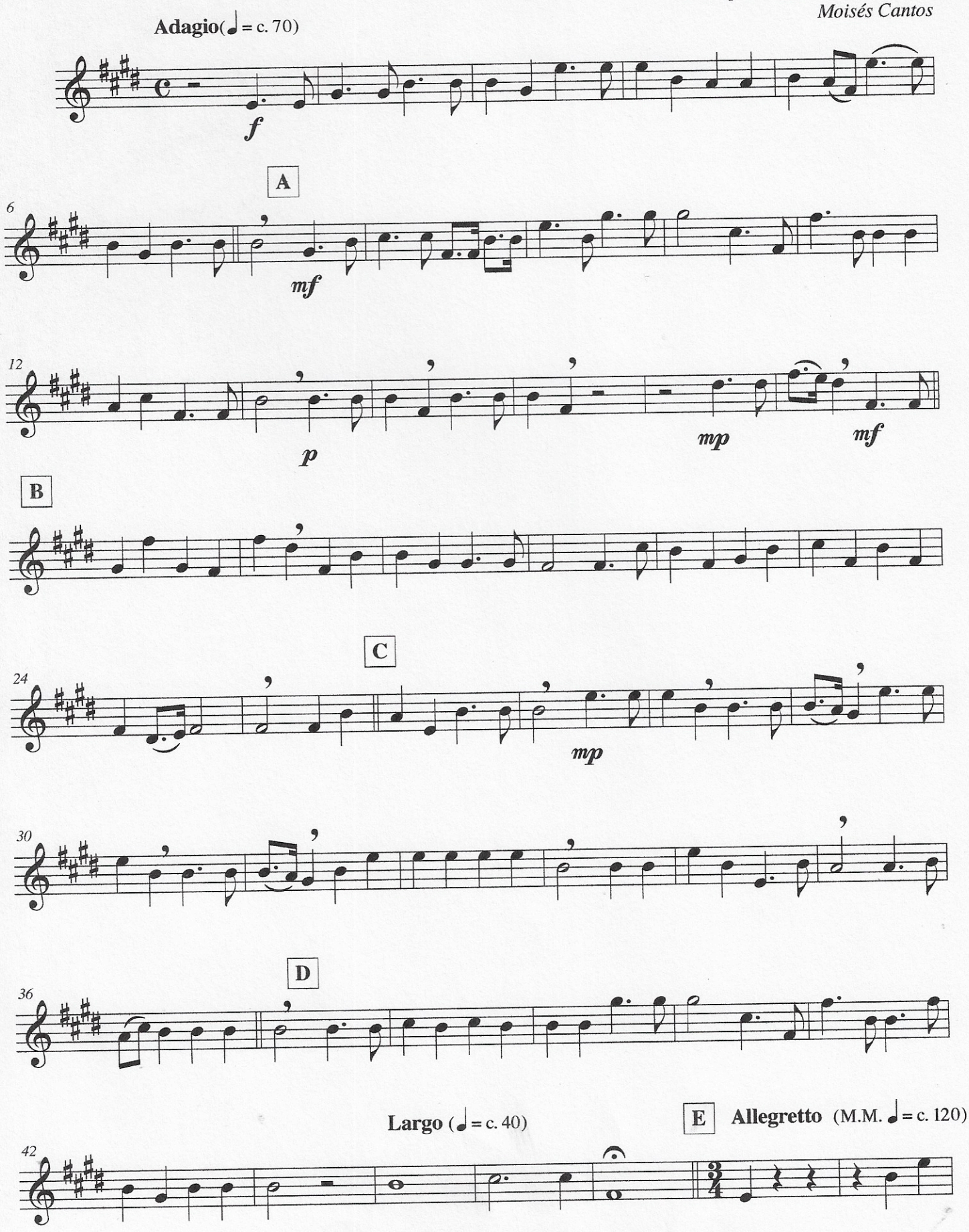

© Moisés Cantos - July 2011

Ouverture

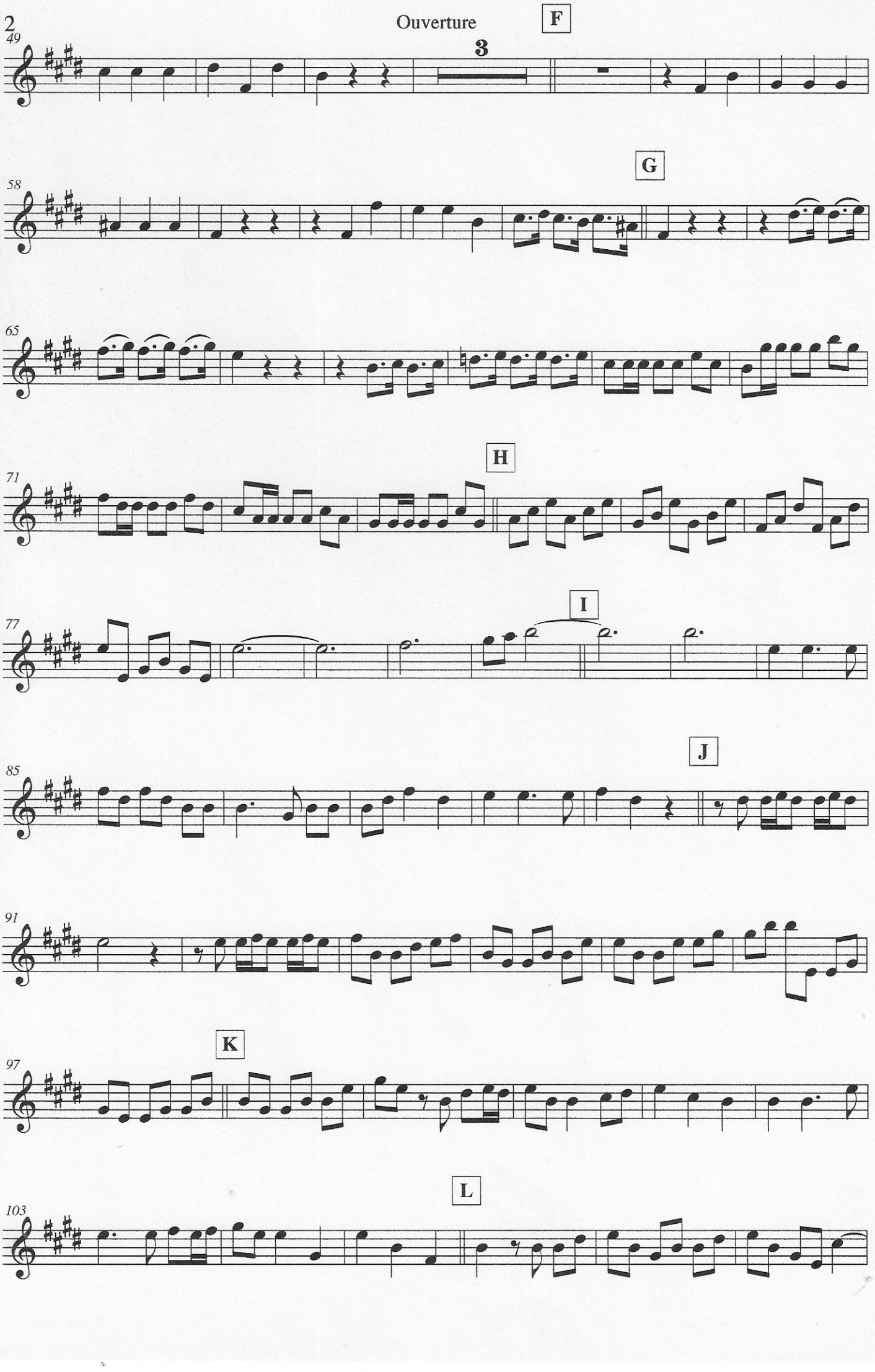

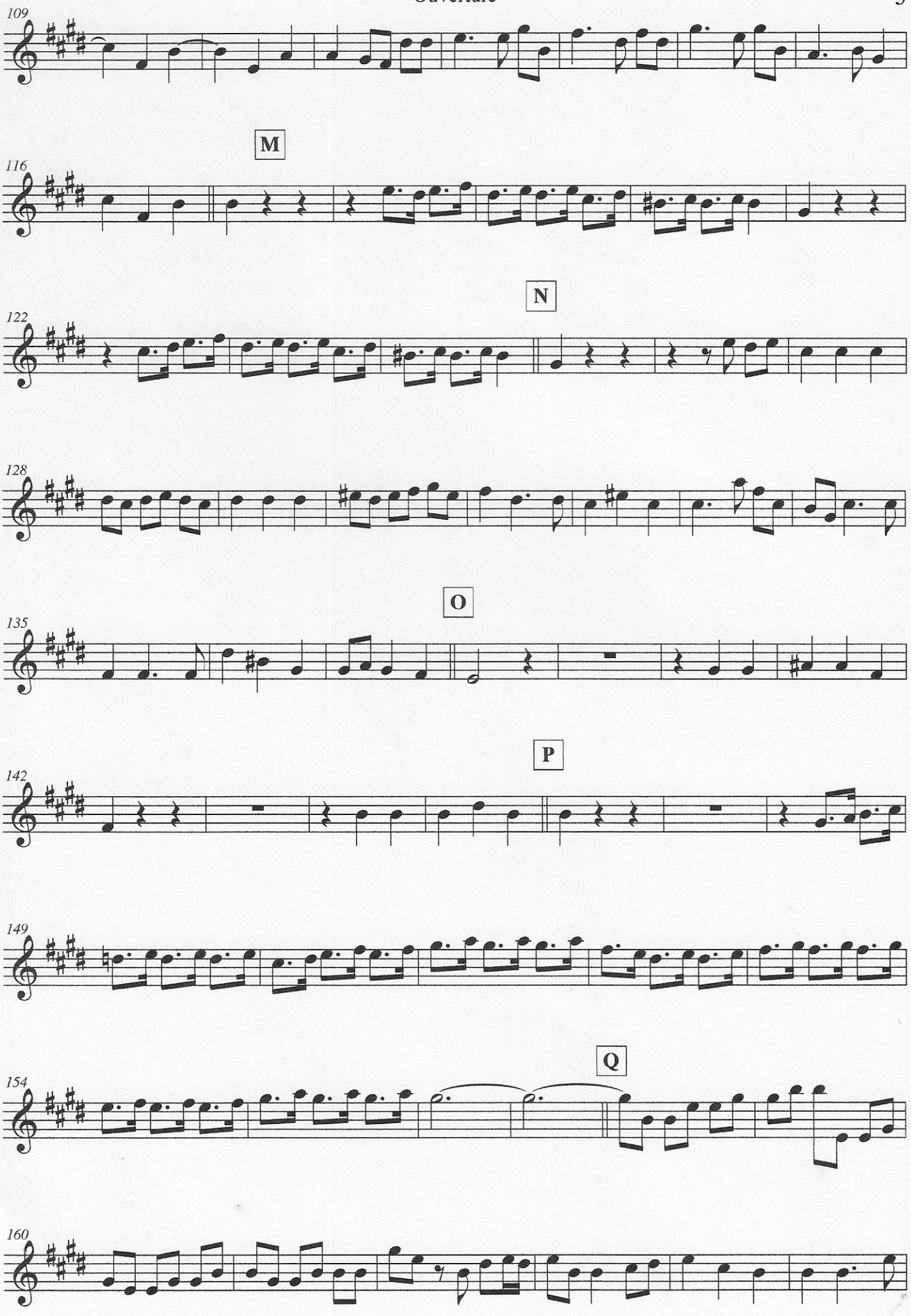
109
M
116
N
122
128
O
135
P
142
149
Q
154
160

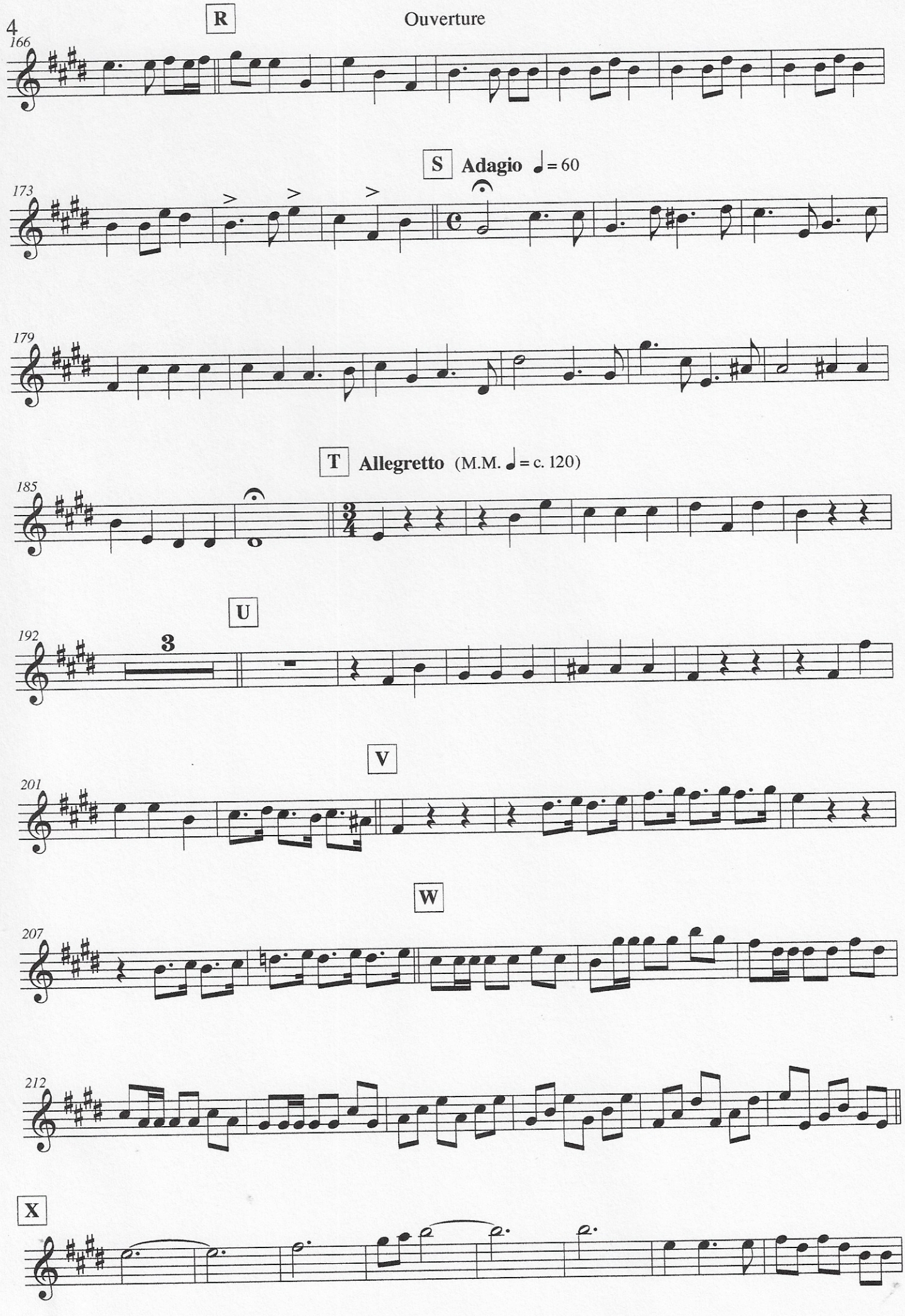
R
Ouverture
166
S
Adagio ♩= 60
173
179
T
Allegretto (M.M. ♩= c. 120)
185
U
192
3
V
201
W
207
212
X

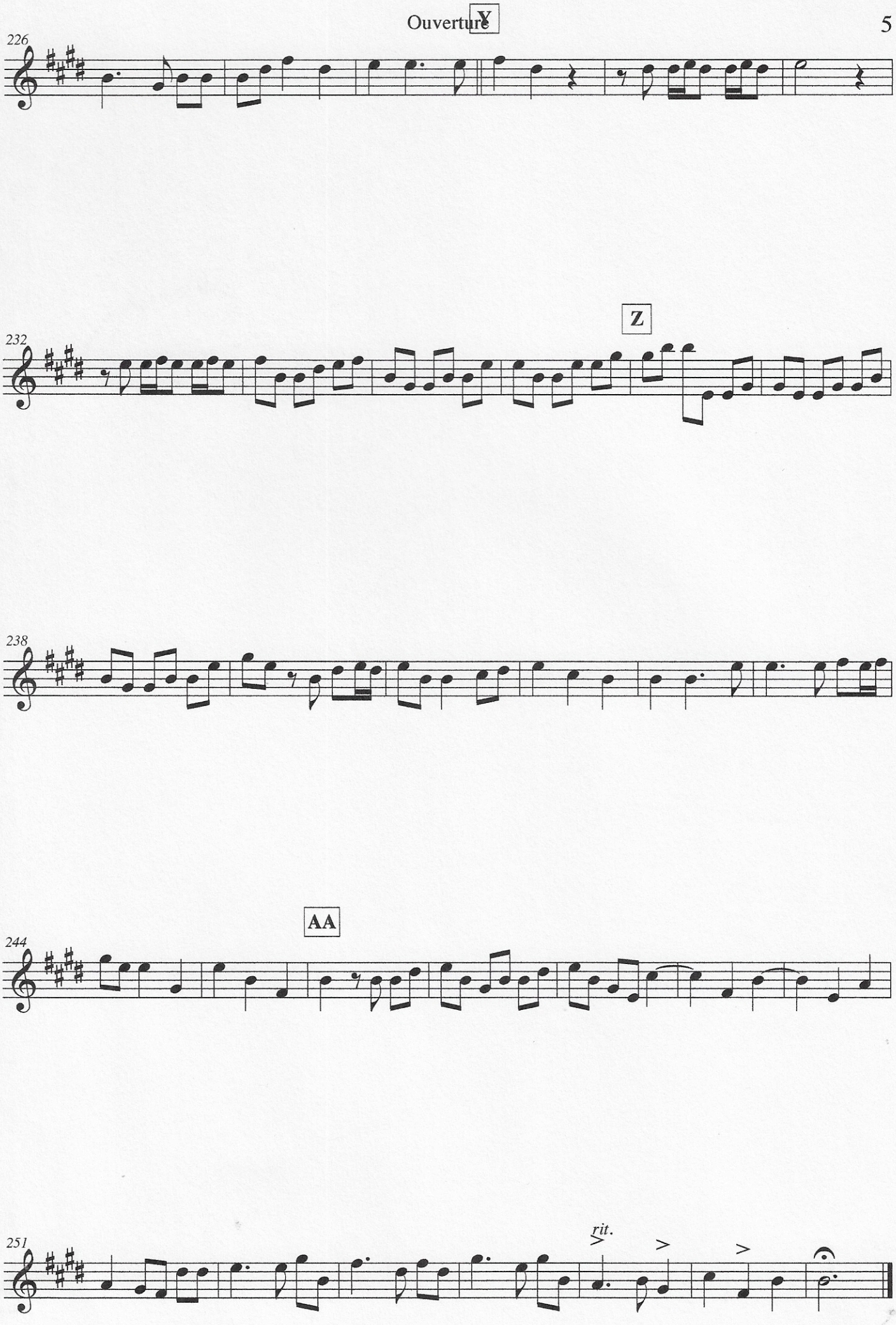
Y
226
Z
232
238
AA
244
251
rit.

For Orchestra

Clarinet in B♭ 1

Music for the Royal Fireworks

La Paix

G. F. Handel

Transcription and arrangement by
Moisés Cantos

Largo alla Siciliana ♩. = 40

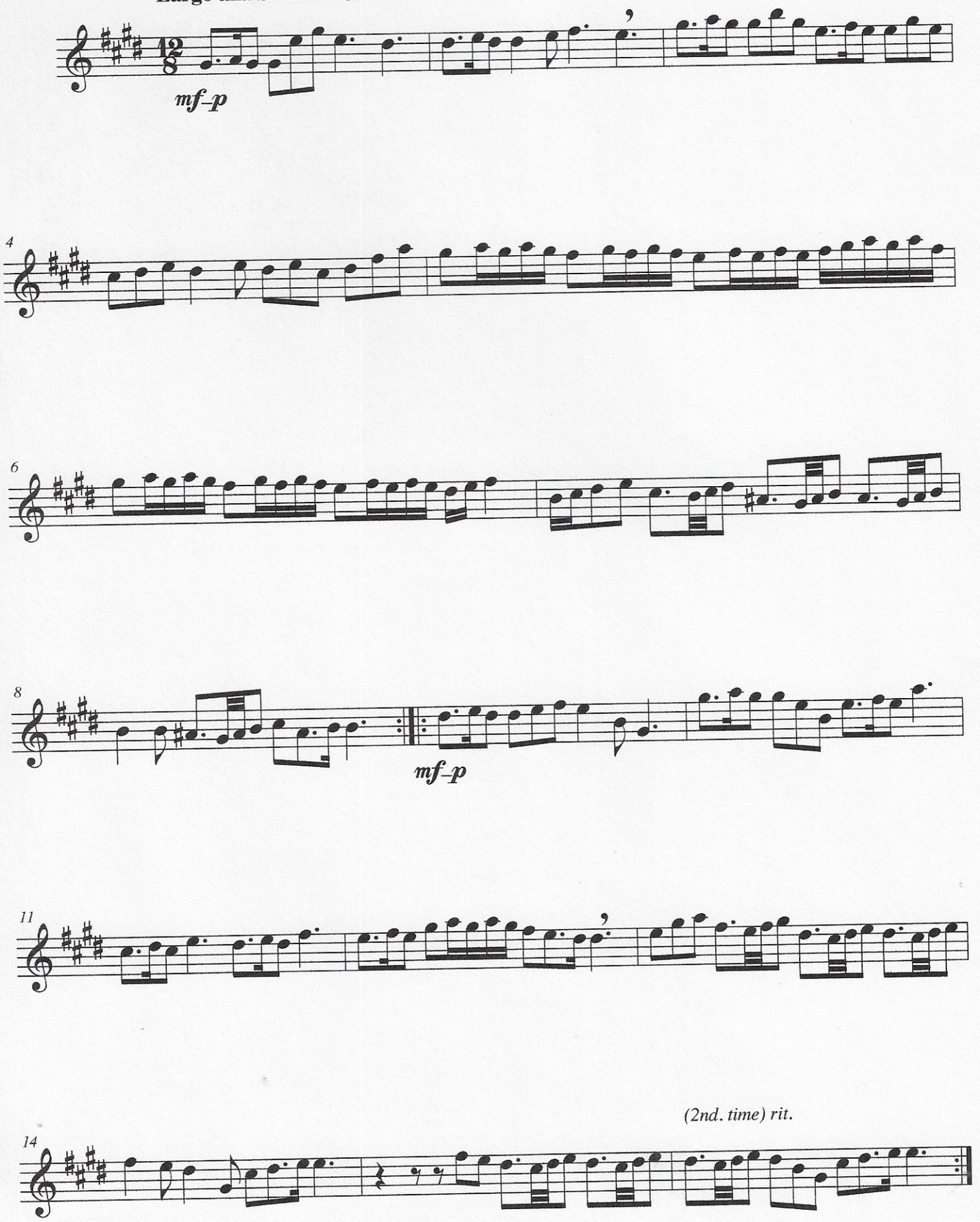

© Moisés Cantos - August 2011

For Orchestra

Music for the Royal Fireworks

La Réjouissance

Clarinet in B♭ 1

G. F. Handel

Trancription and arrangement by
Moisés Cantos

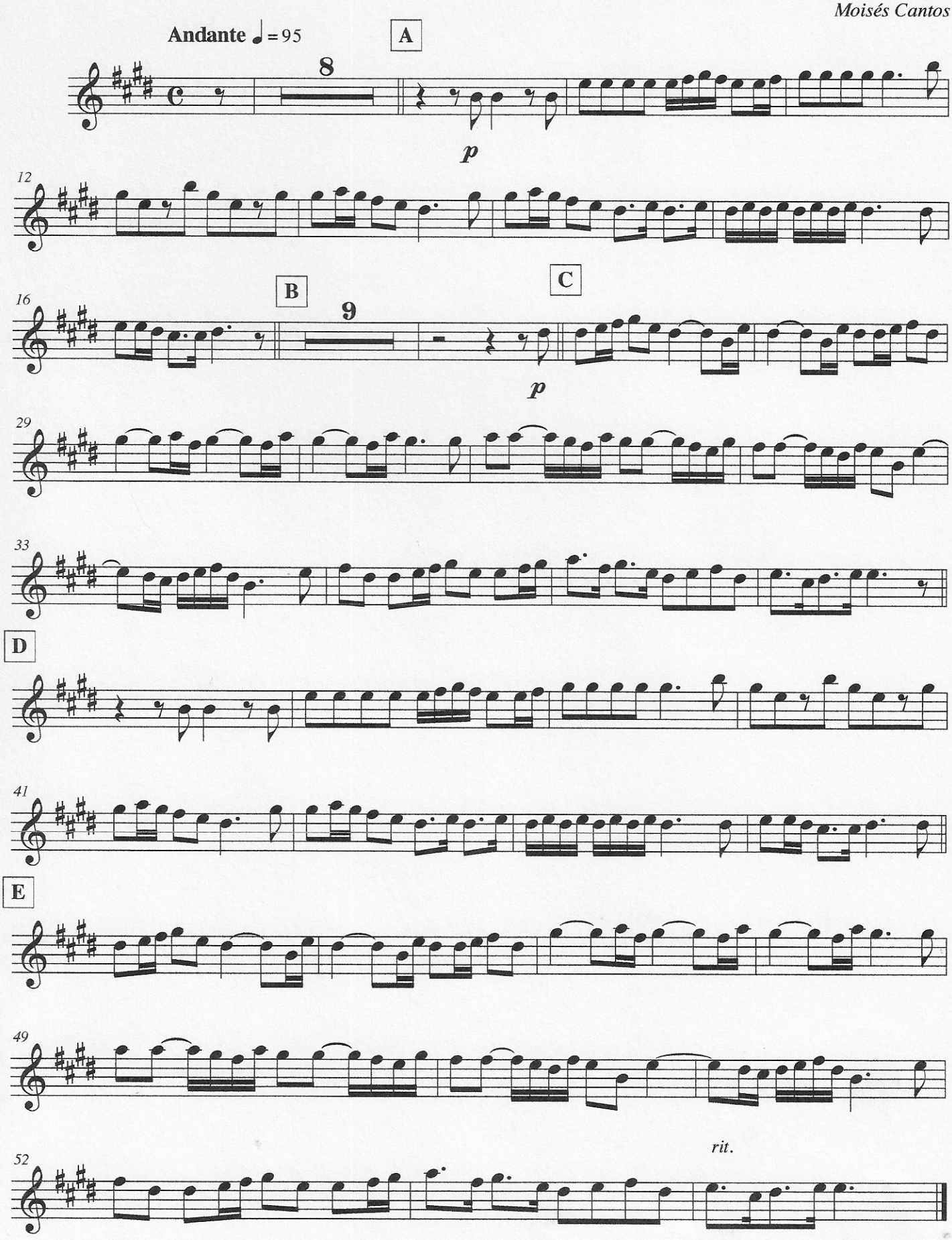

© Moisés Cantos - August 2011

Clarinet in B♭ 1

Minuet I and II

(from Music for the Royal Fireworks)

G. F. Handel

Transcrição e arranjo de Moisés Cantos

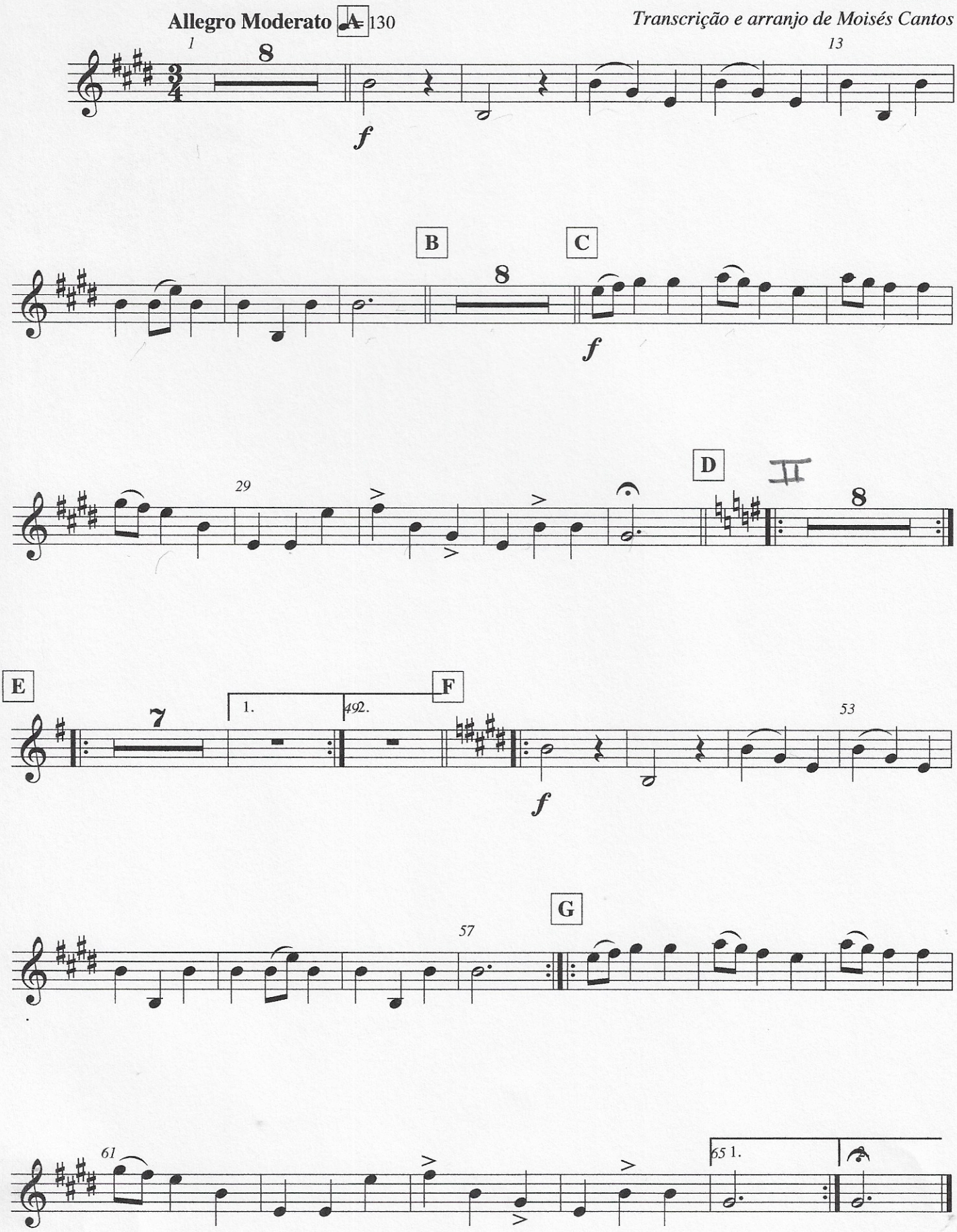

For Orchestra

Music for the Royal Fireworks

Ouverture

Clarinet in B♭ 2

G. F. Handel

Transcription and arrangement by
Moisés Cantos

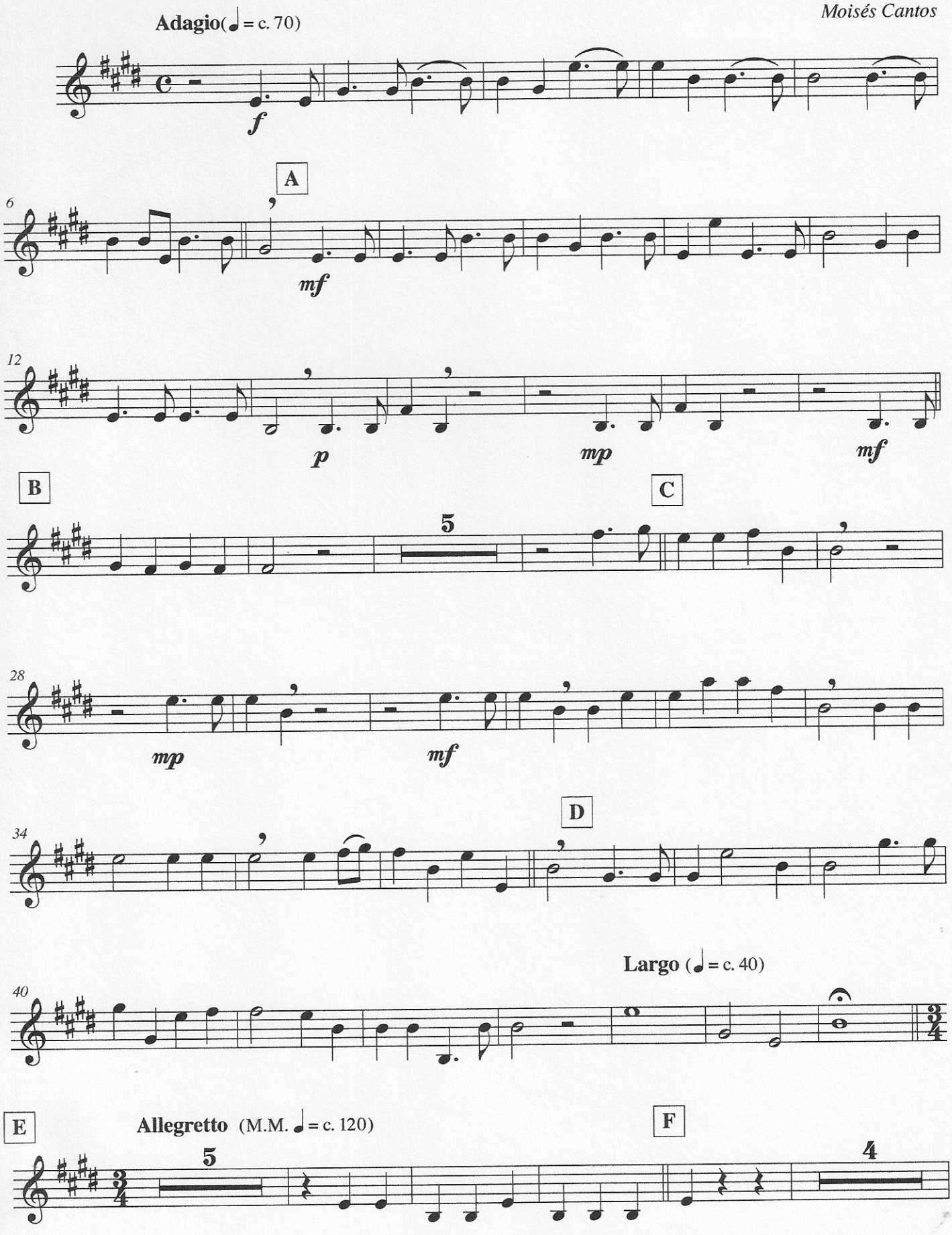

© Moisés Cantos - July 2011

Ouverture

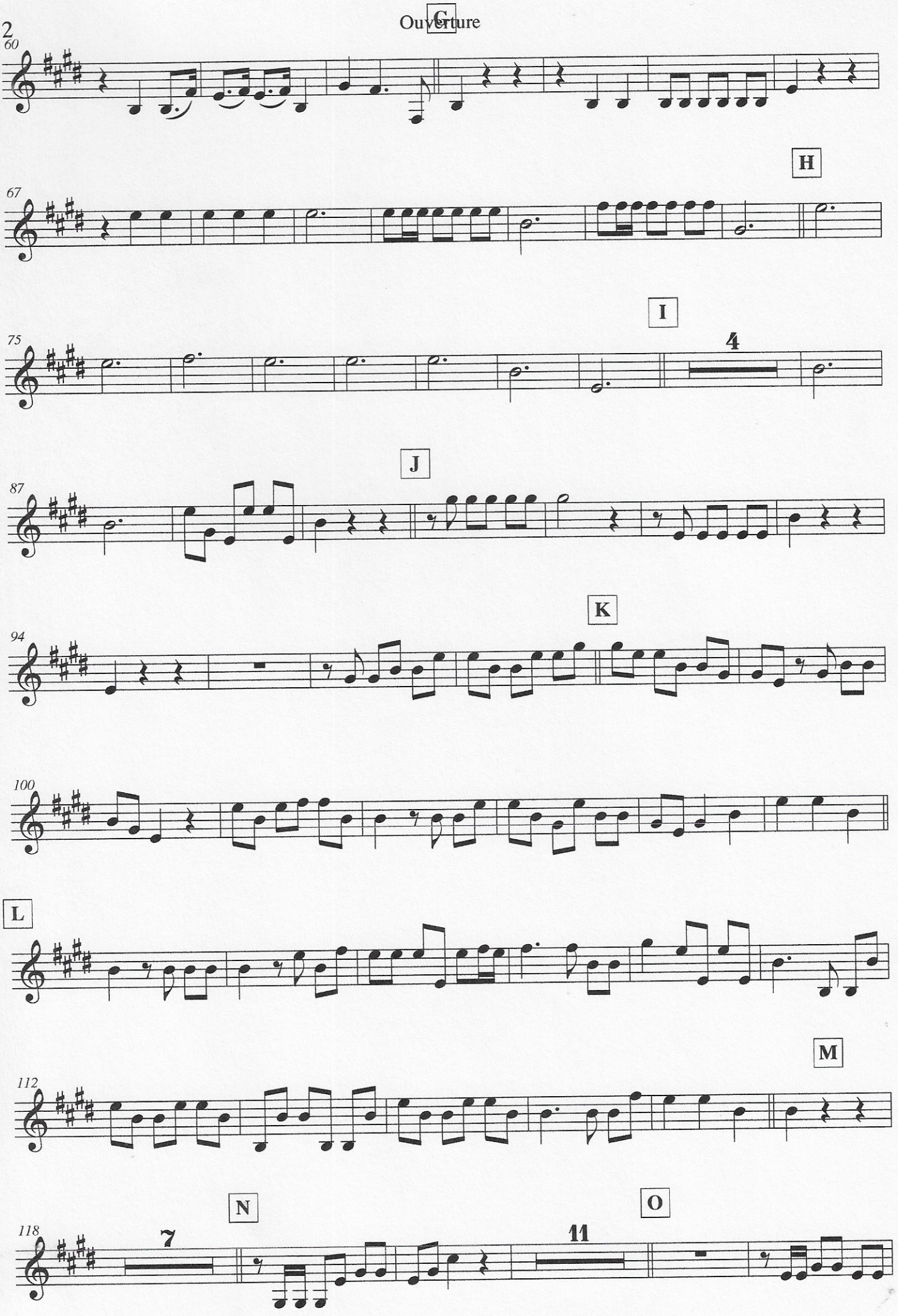

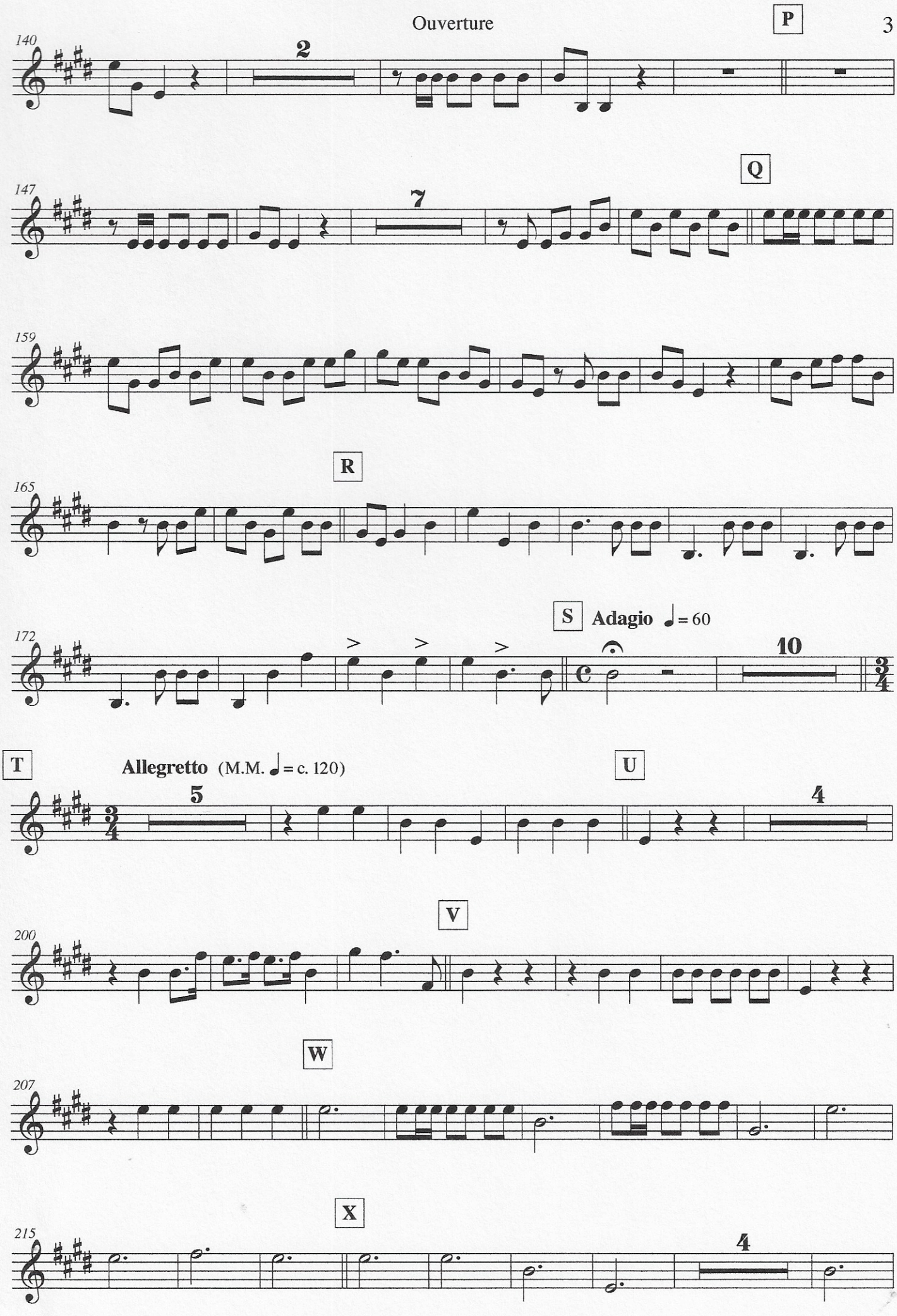
P
140
2
Q
147
7
159
R
165
S
Adagio ♩= 60
172
10
T
Allegretto (M.M. ♩= c. 120)
5
U
4
V
200
W
207
X
215
4

Ouverture

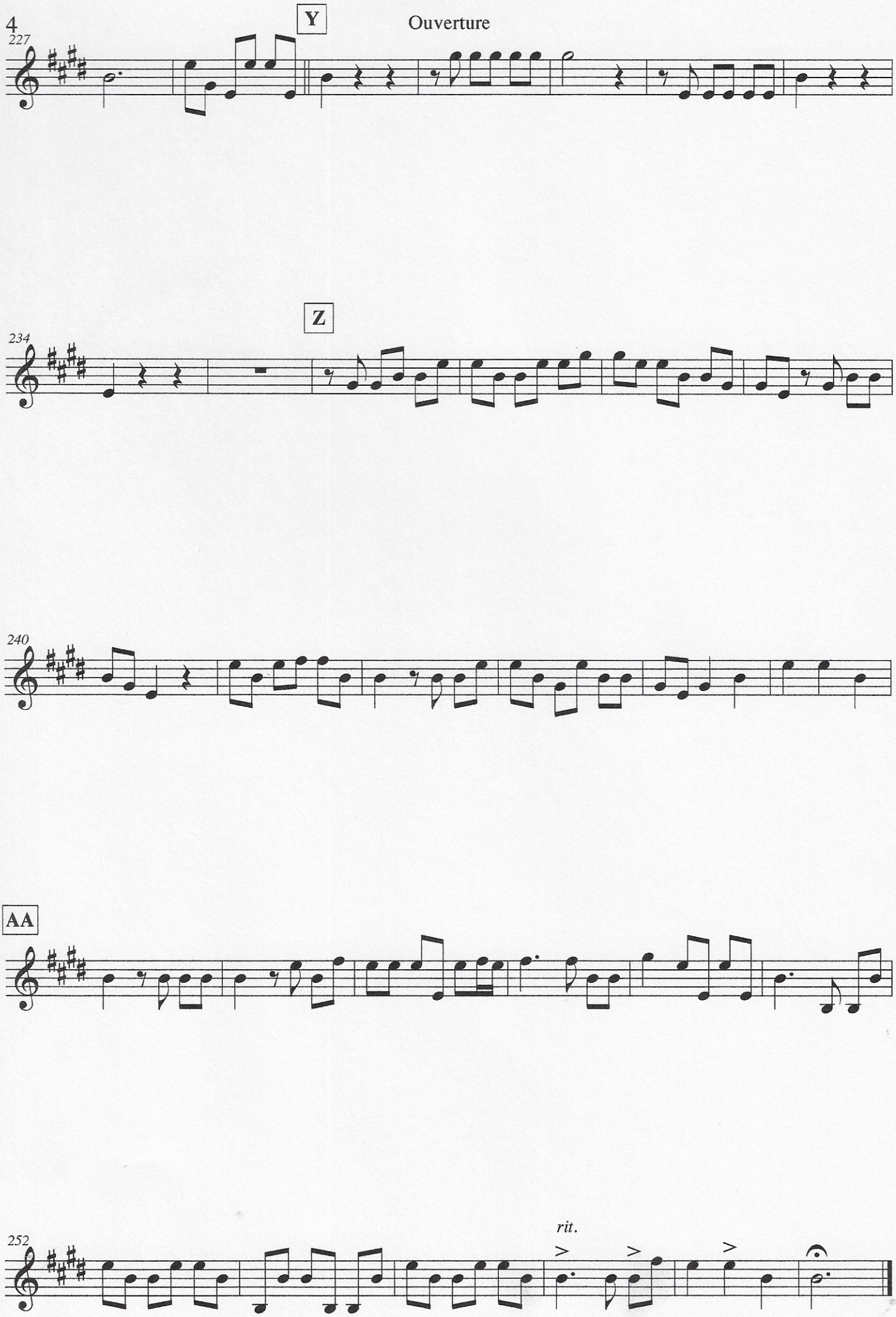

For Orchestra

Clarinet in B♭ 2

Music for the Royal Fireworks

La Paix

G. F. Handel

Transcription and arrangement by
Moisés Cantos

Largo alla Siciliana ♩. = 40

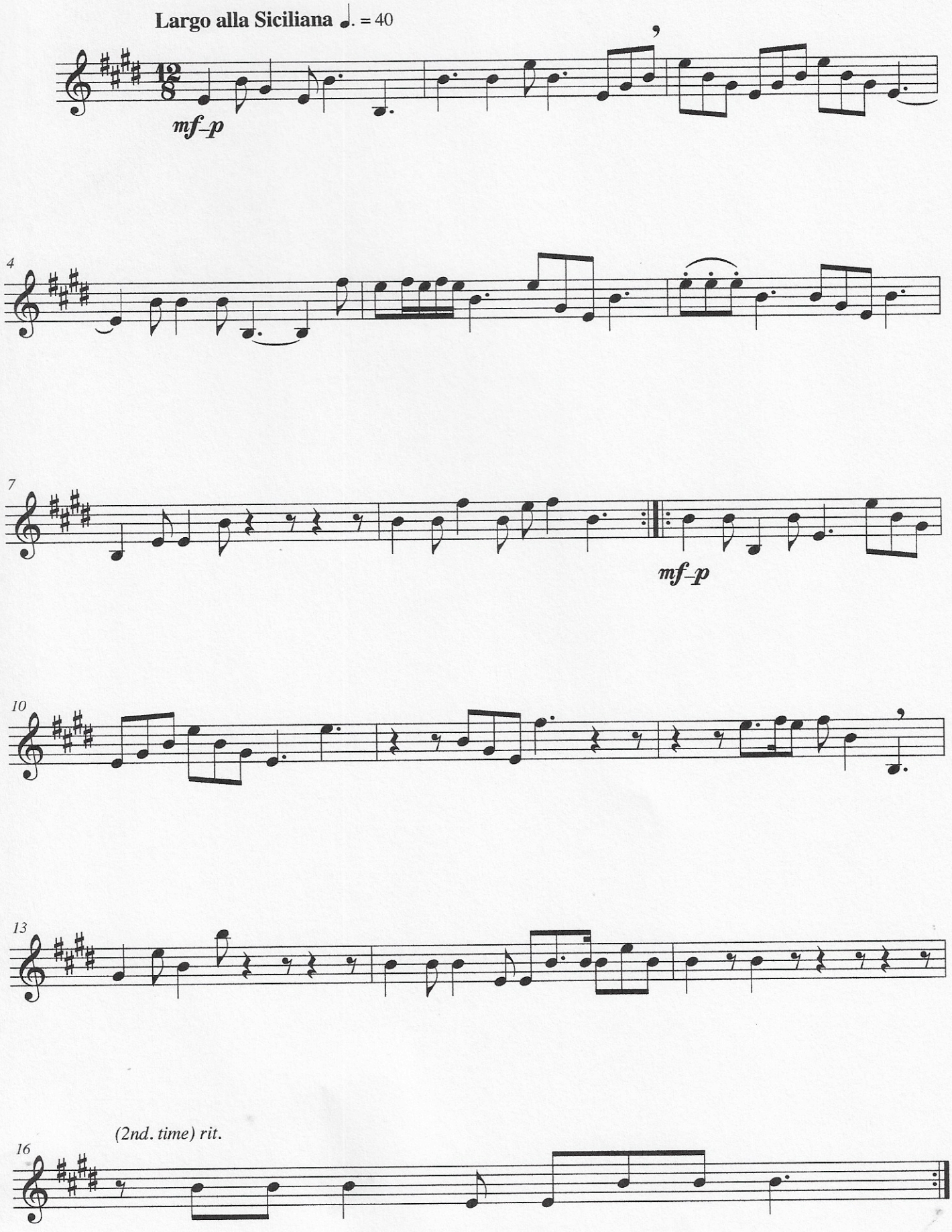

© Moisés Cantos - August 2011

For Orchestra

Music for the Royal Fireworks

La Réjouissance

Clarinet in B♭ 2

G. F. Handel

Trancription and arrangement by
Moisés Cantos

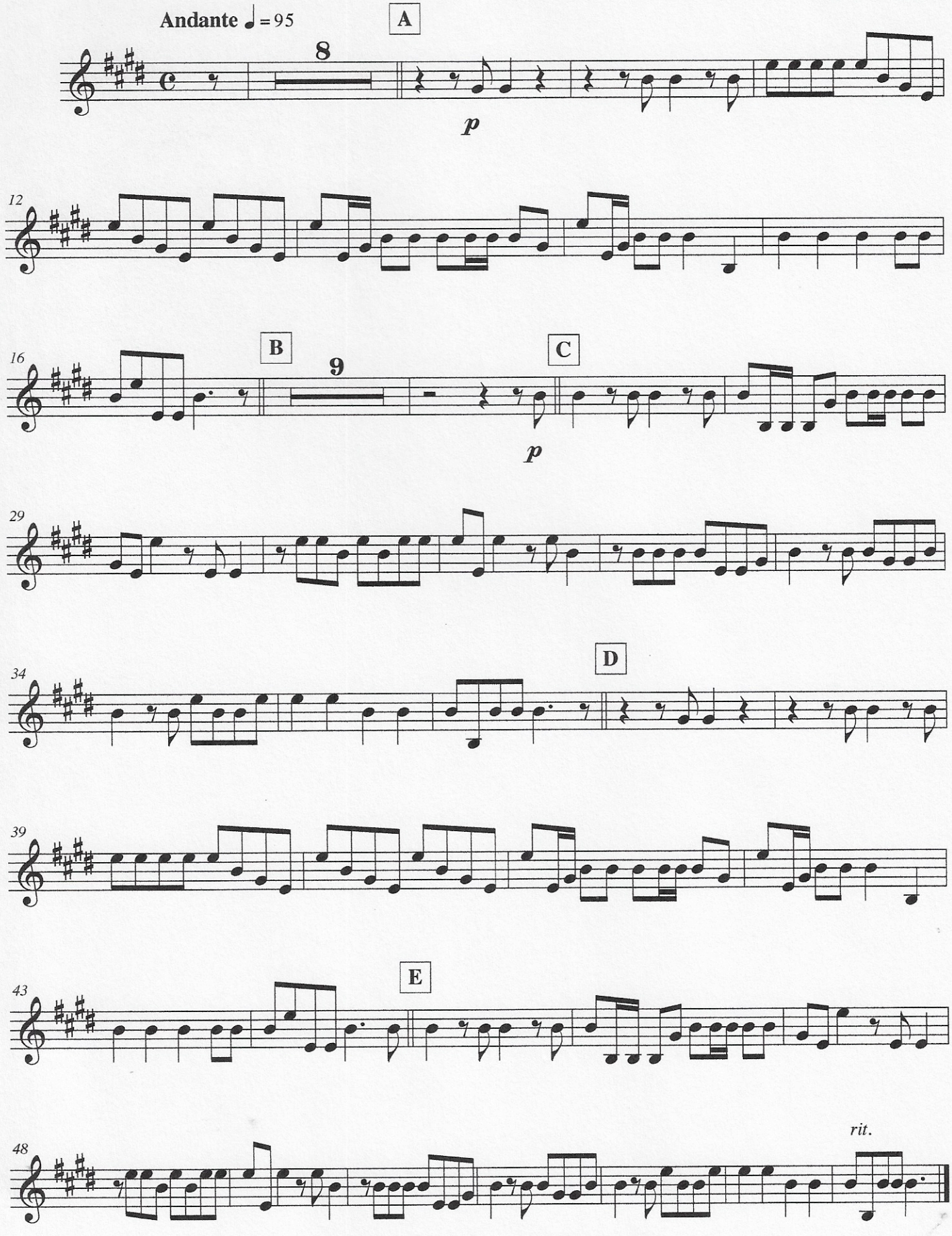

© Moisés Cantos - August 2011

Clarinet in B♭ 2

Minuet I and II

(from Music for the Royal Fireworks)

G. F. Handel

Transcrição e arranjo de Moisés Cantos

