Betekend Belemir

Bedrich Smetana

Má Vlast No. 1: Vyshehrad

Violino I.

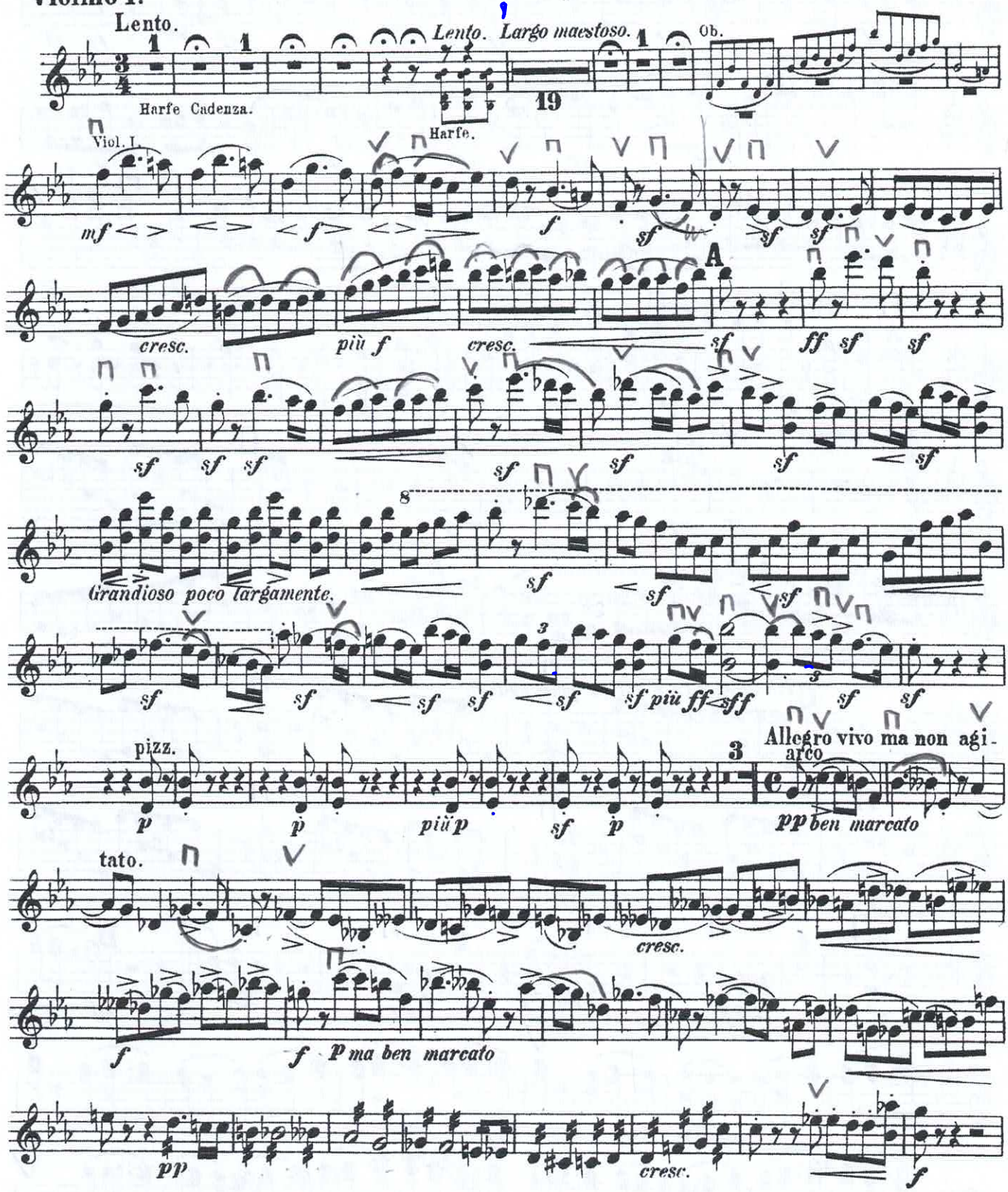

Violino I.

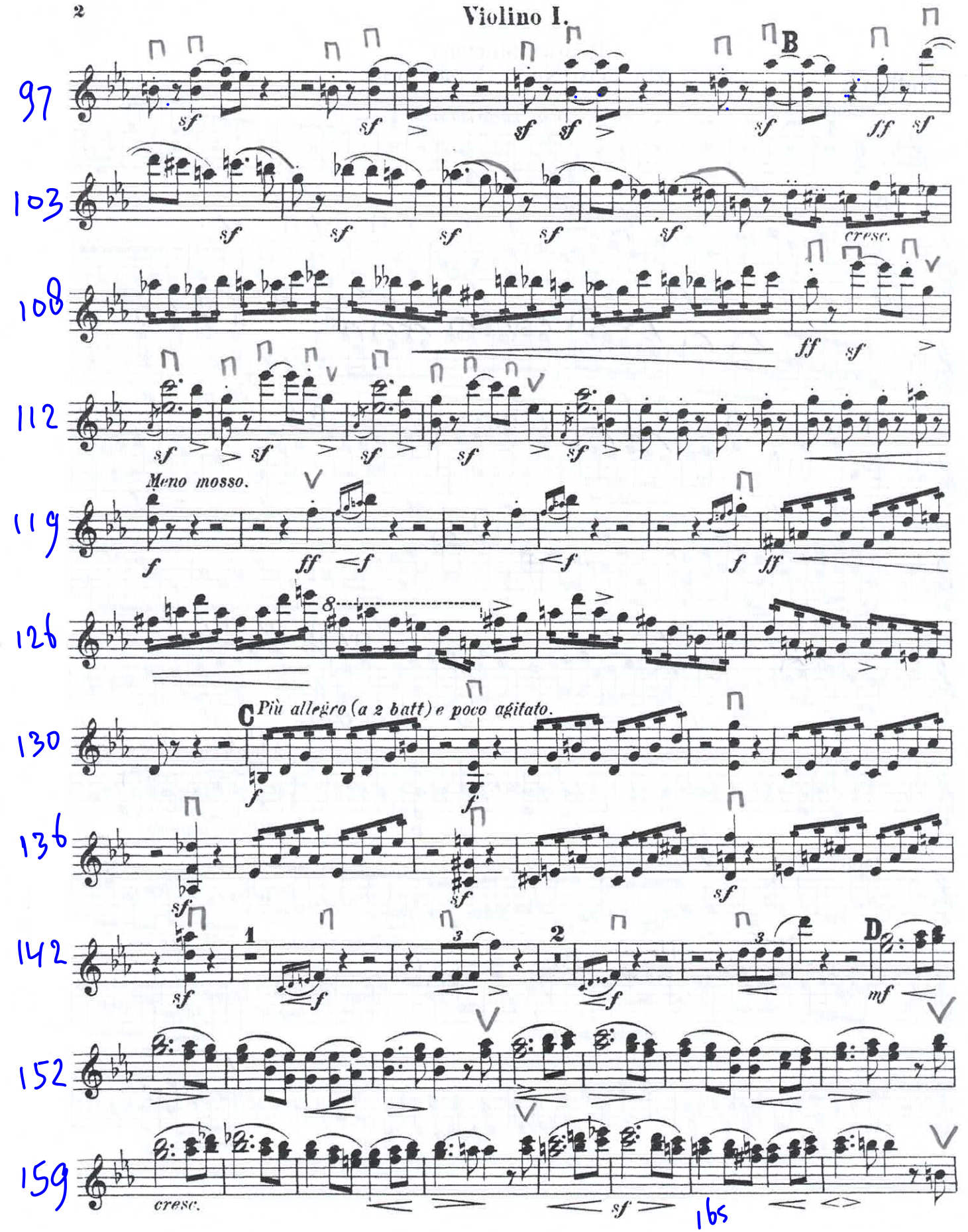
97
B
103
cresc.
108
112
Meno mosso.
119
126
C Più allegro (a 2 batt) e poco agitato.
130
136
142
1
2
D
152
159
cresc.
165

Violino I.

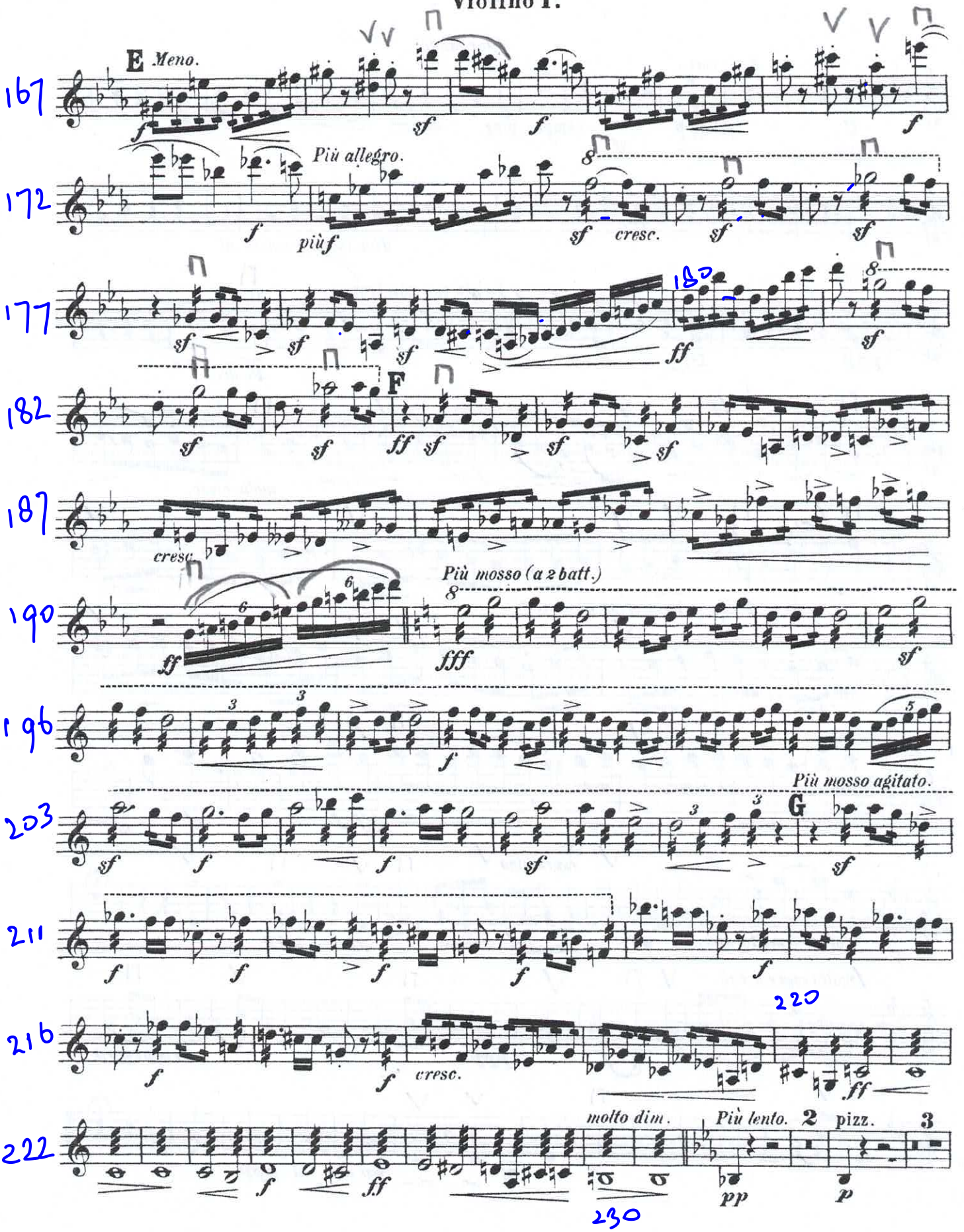
167
E Meno.
f
sf
f
f
172
Più allegro.
f
più f
sf
cresc.
sf
sf
177
sf
sf
sf
180
ff
sf
182
F
sf
sf
ff
sf
sf
sf
187
cresc.
190
Più mosso (a 2 batt.)
ff
fff
sf
196
f
Più mosso agitato.
203
sf
f
f
sf
G
sf
211
f
f
f
f
f
220
216
f
f
cresc.
ff
222
molto dim.
Più lento.
2
pizz.
3
f
ff
pp
p
230

Violino I.

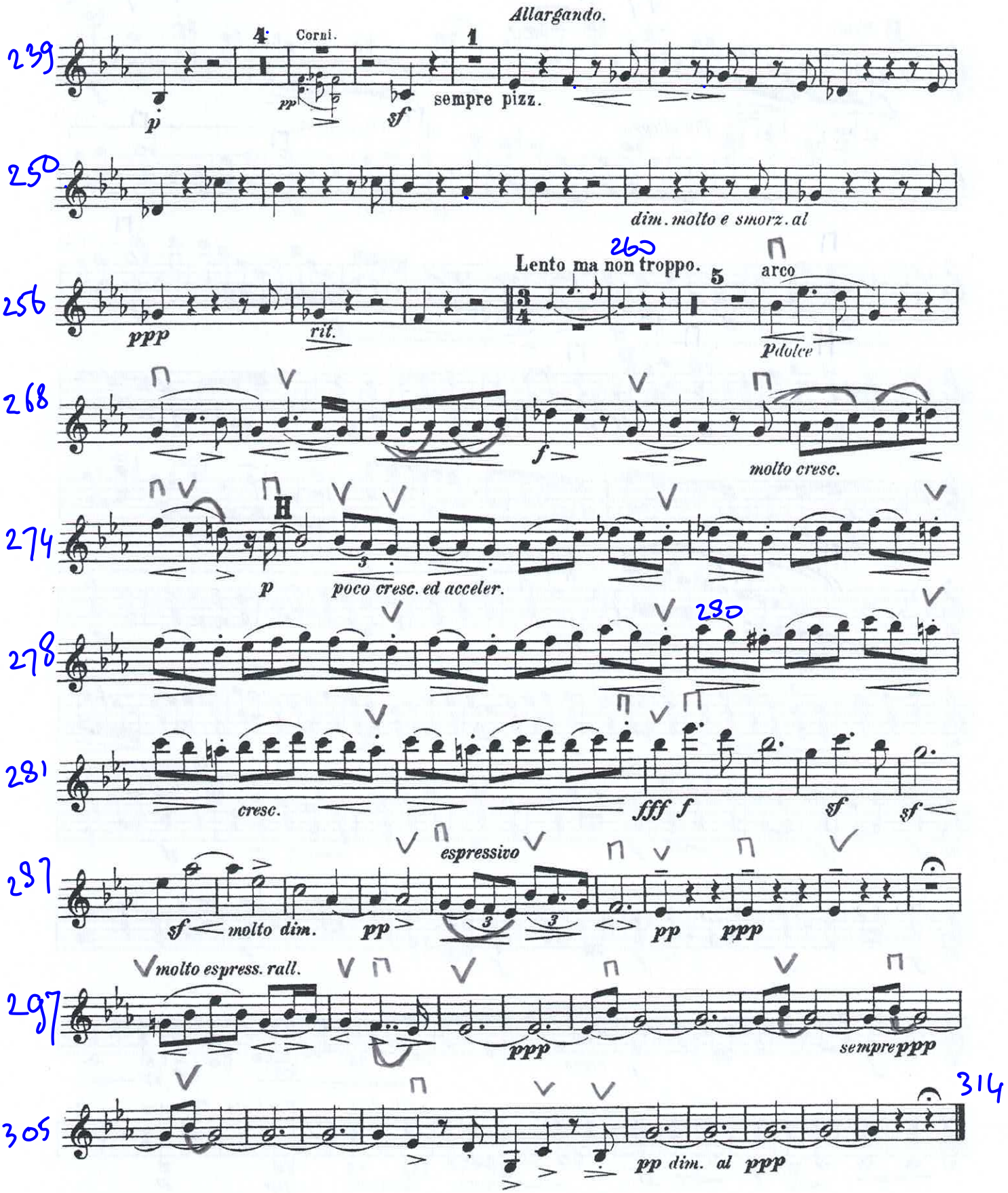
Allargando.
239
4
Corni.
1
p
pp
sf
sempre pizz.
250
dim. molto e smorz. al
260
Lento ma non troppo.
256
5
arco
ppp
rit.
pdolce
268
molto cresc.
f
274
H
p
poco cresc. ed acceler.
278
280
281
cresc.
fff f
sf
sf
espressivo
287
sf
molto dim.
pp
pp
ppp
molto espress. rall.
297
ppp
sempre ppp
314
305
pp dim. al ppp