Betekend door Belemir

Viola

To the memory of Ivan Samarin (1817–1885)

Elegy for String Orchestra

Composed 1884 First perf. 16 Dec. 1884 Moscow, Bolshoy Theatre
Ippolit Altani (conductor)

Edited according
to the manuscript
by Orfeo Mandozzi

Pyotr Ilyich Tchaikovsky
(1840-1893)

Andante non troppo

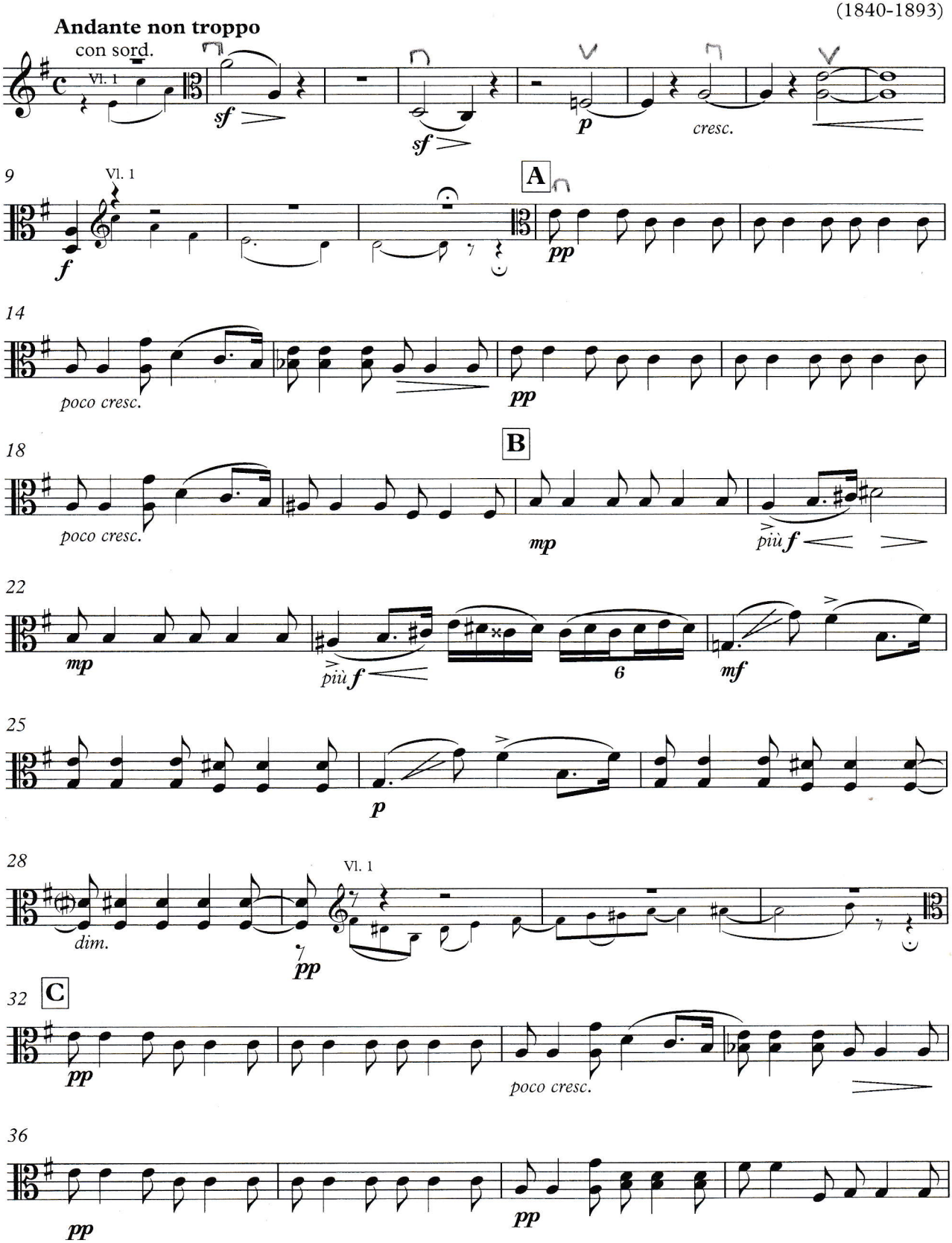

V.S.

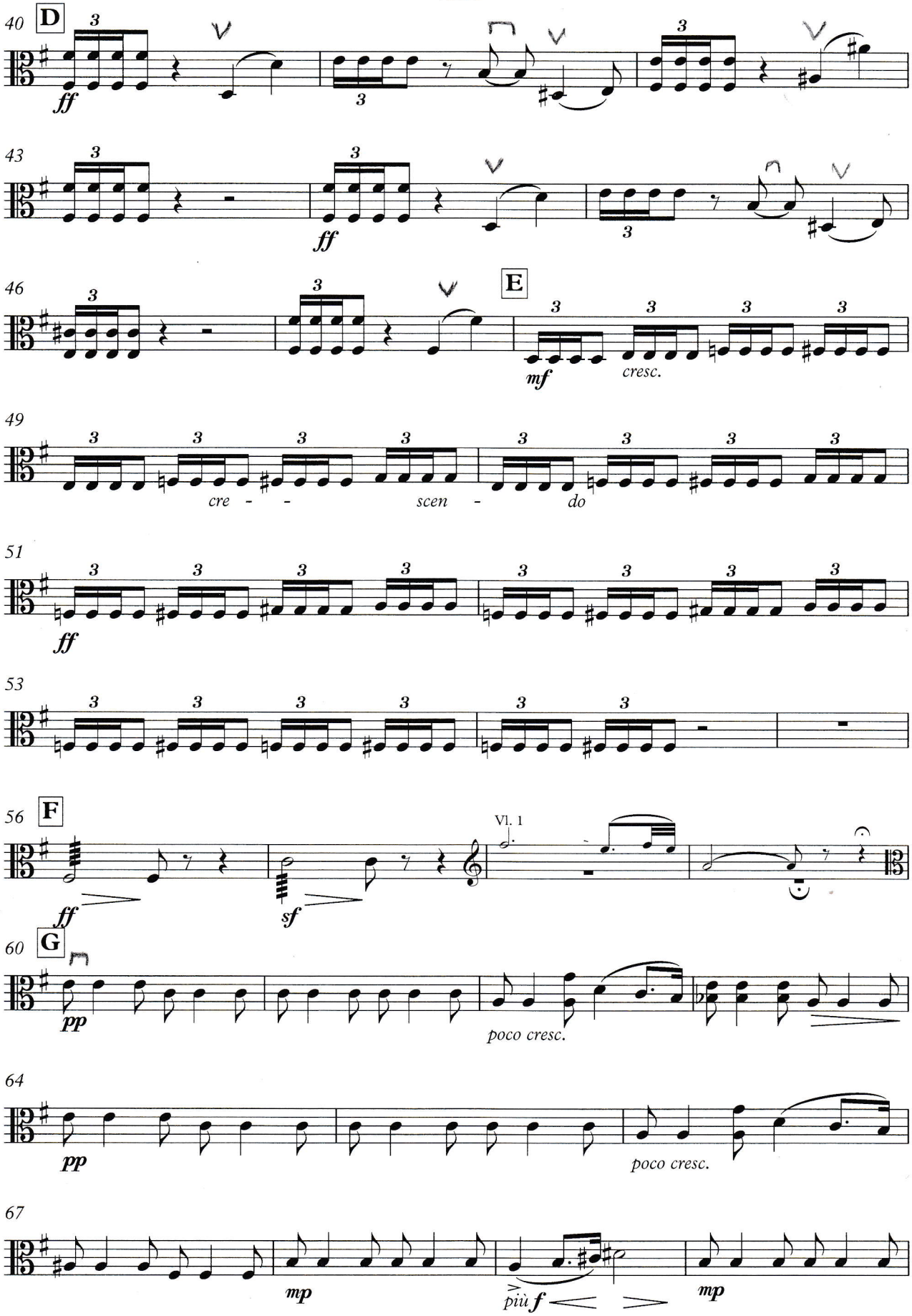
40
D
ff
43
ff
46
E
mf
cresc.
49
cre - - scen - do
51
ff
53
56
F
Vl. 1
ff
sf
60
G
pp
poco cresc.
64
pp
poco cresc.
67
mp
più f
mp

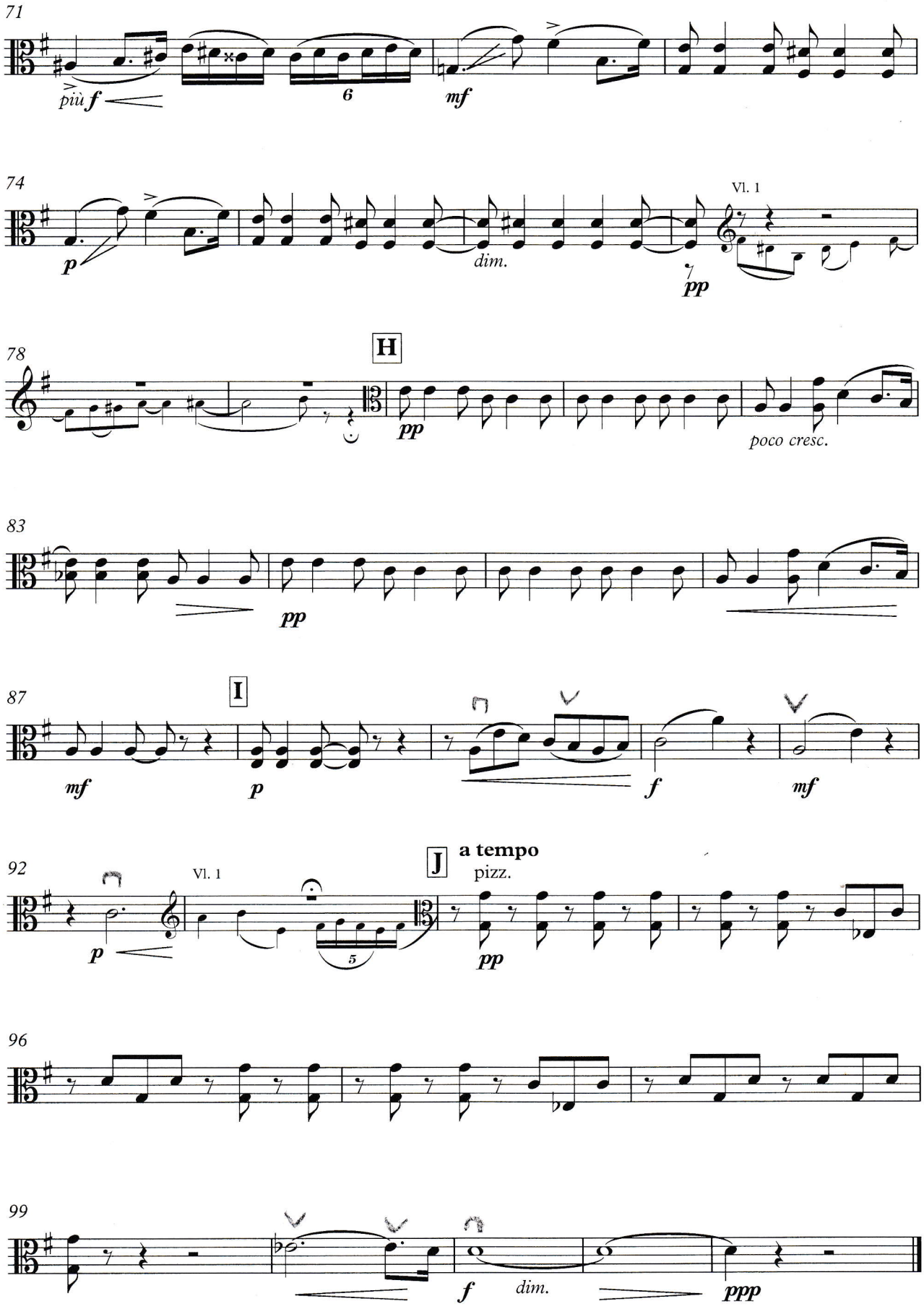
71
più f
6
mf
74
p
dim.
Vl. 1
pp
78
H
pp
poco cresc.
83
pp
87
I
mf
p
f
mf
92
Vl. 1
J
a tempo
pizz.
p
5
pp
96
99
f
dim.
ppp